ESCANABA DAILY PRESS

★ ★ ★ (Serving Upper Peninsula's Leading Trade Area) ★ ★ ★

46th Year, No. 273 ESCANABA, MICHIGAN, TUESDAY, FEBRUARY 8, 1955 12 Pages PRICE SIX CENTS

Malenkov Out; Bulganin New Premier

Draft Bill Extension Assured Of Approval

WASHINGTON (AP)—A bill to extend the military draft for another four years was called up for House action today with no concerted opposition in sight and passage assured.

Secretary of Defense Wilson has described the draft as essential to maintain the strength of the armed services. The measure was approved 32-0 by the House Armed Services Committee last week.

The present draft law expires next June 30. The Senate has yet to act on an extension. Draft quotas are currently running aroud 11,000 men monthly.

The measure would continue until mid-1959 the government's authority to draft young men of 18½-26 years for two years active service, followed by six years obligation in the reserves.

Another of the Eisenhower administration's military manpower measures was taken up, meanwhile, by a House Armed Services subcommittee headed by Rep. Brooks (D-La).

One provision is designed to insure that draftees keep up with their reserve obligations after completing active service. Another feature, a kind of test for universal military training, would provide that an annual quota of 100,000 volunteers be given six months' training, instead of two years' service as draftees, on condition they agree to another 9½ years' reserve obligation.

The Armed Services Committee proposed two changes in the draft law extension:

1. Youths who join the National Guard before the age of 18½ and serve continuously in it until they are 26 would be exempt from subsequent draft. They are liable now until 35.

2. Those serving six months or more in the uniformed services or 24 months in the public health service since September 1940, could not be inducted for a second tour of duty.

Prime Ministers Draft Plan For Formosa Peace

LONDON (AP) — British Commonwealth prime ministers today shaped a new diplomatic try for a Formosa cease-fire in the windup of their nine-day conference.

As they gathered for their last secret session, the British government awaited official U.S. reaction to its appeal for the evacuation of Quemoy and the Matsu Islands by the Chinese Nationalists.

British diplomacy reportedly was concentrating on convincing the United States that the withdrawal of Chiang Kai-shek's troops from all other coastal outposts was an essential first step toward reaching a tacit standstill in the Formosa fighting.

The prime ministers discussed the Formosa problem for almost three hours Monday. They planned to issue a communique on their talks late today.

Brutal Murder Of Girl Unsolved

NEW YORK (AP) — A married student, identified as a former boy friend of slain Anne Yarrow and one of the few persons who knew the location of her hideout flat, has been recalled by police for renewed questioning today.

A police official said, however, that the Negro student is not a suspect.

Tall, 30-year-old Ernest Jackson was sent home early today after being closeted for eight hours with investigators assigned to the vicious murder of the 23-year-old woman graduate student.

Twice married and the father of a child, Jackson was a classmate of the murdered girl at a New York University postgraduate workshop on human relations.

Police said Jackson was the boy friend with whom Miss Yarrow broke recently and from whom she sought to hide in borrowing a friend's apartment. The secrecy of her hideout was given away, however, when she asked Jackson to come to the cheap, sixth-floor tenement last Tuesday to remove a dead cat, police said.

Miss Yarrow, an honor student and reportedly a sensitive, idealistic girl, was slain Sunday in the barely furnished apartment she borrowed from her friend Herta Payson, 22, who had left town for a 10-day visit home in South Carolina.

Miss Yarrow's body, found sprawled on a mattress on the floor, was stripped of all clothing but a sweater. She had been stabbed 37 times, strangled and sexually abused.

Miss Yarrow was described to police as a devout and gentle member of the Quaker faith.

Weather

Reported by U. S. Weathe, Bureau

UPPER MICHIGAN: Mostly cloudy with occasional light snow tonight and Wednesday; a little warmer tonight.

ESCANABA AND VICINITY: Mostly cloudy with occasional light snow tonight and Wednesday; not so cold tonight with low about 18°; high Wednesday around 28°. Winds becoming north to northwest 8 to 15 mph tonight and north to northeast 6 to 12 mph Tuesday.

(High yesterday and low today)

ESCANABA 30° 9°

Low temperatures, past 24 hours

Chicago	27	Los Angeles	49
San Francisco	38	Marquette	17
Miami	69	Washington	30
New Orleans	39	New York	29
St. Louis	25	Portland	48
Traverse City	14	Seattle	39

Keelung Prepares For Thousands Of Tachen Refugees

KEELUNG, Formosa (AP) —While the Tachen withdrawal was in full swing 200 miles to the north, Keelung's foggy waterfront today prepared to receive thousands of evacuees.

Keelung will be the port through which about 15,000 Tachen civilians will be fed and housed and ultimately resettled in five counties. The job will be handled mostly by civilian volunteers working at 26 school buildings.

These volunteers are headed by students from Formosa colleges and by teachers of the Keelung schools.

Kitchens have been set up where evacuees can cook their own meals. Free food for two meals daily will be supplied. The army is supplying trucks. The public health department is furnishing doctors and nurses. School has been dismissed and beds have been put in classrooms.

Each school is prepared to take care of several hundred evacuees—the larger up to 1,500—for at least 10 days. In the Keelung railroad yard nearby were strings of special cars to carry the evacuees to districts where they will make new homes.

Denver Husband Takes 4 Lives

DENVER (AP)—A 29-year-old man shot and killed his estranged wife and two children at their home in suburban Wheat Ridge Monday night, then killed himself a few minutes later when threatened with arrest.

Officers said Mitchell J. Berkeley, a Navy veteran under psychiatric care, called at his wife's home after requesting to see the children.

Sheriff Carl Enlow said Berkeley apparently walked into the bedrroom where Mrs. Yvonne Berkeley, her daughter Lindsey Ann, 8, and a son, Tommy, 11 months, were in bed. He shot each in the head, killing them instantly.

The children were found in their bloodsoaked beds. Mrs. Berkeley clad in red dressing gown and jeans, was crumpled in a heap beneath a window beside her bed.

Enlow and his deputies raced to the home of Berkeley's brother Robert in another Denver suburb. They saw Mitchell Berkeley walking from the house to his parked car and flashed a light upon him.

Enlow said Berkeley then pulled a .45 service automatic and fired into his mouth.

The Berkeleys had been married for 10 years, but Mrs. Berkeley had started a divorce suit recently.

Russian H-Bombs Ahead Of U.S.A., Molotov Boasts

MOSCOW (AP) — In a 2½ - hour statement of Soviet foreign policy, Foreign Minister V. M. Molotov today bitterly arraigned the United States and declared the Soviet Union has developed hydrogen bombs with "such success that the United States could appear backward."

And the Soviet leader declared a comparison of the true strength of the United States and the Soviet Union would show that this country is not the weaker party.

He delivered this warning:

"In case of an eventual war, world civilization will not perish but what will be destroyed is the rotten social system with its blood-saturated imperialism which is being rejected by oppressed peoples."

But he insisted, in a speech to the soviet Parliament, that "the Soviet Union wants a competition with the United States not in the production of atomic weapons but in using atomic energy for peaceful aims."

Box Kills Baby

WEST SACRAMENTO, Calif. (AP)—Curiosity about a large wooden box of toys cost 14-month-old Peggy Ann Boylan her life.

Peggy, staying with a neighbor while her mother went shopping Monday, reached down into the box. The lid fell on her neck.

Fighter Plane Clash Expected Over Red China

WASHINGTON (AP) — American officials kept their fingers crossed today against the possibility of shooting incidents if Red China carries out a veiled threat to fly planes in the same air being patrolled by U.S. craft.

American planes helping to cover the evacuation of Chinese Nationalists from the Tachen Islands were accused by the Peiping radio Monday of "gravely encroaching on China's territory and sovereignty." The broadcast said:

"If the U.S. Air Force ventures to intrude into China's territorial air again, the U.S. government must bear all serious consequences arising therefrom."

This warning came even as Secretary of State Dulles was telling the Senate Foreign Relations Committee he doubts Red China really wants to wage war against the United States.

The secretary urged prompt Senate ratification of the mutual defense treaty between this country and Chiang Kai-shek's Nationalist government as one step to help "create a situation in which the present warlike mood of the Chinese Communists will subside."

One clue to the Reds' intentions appeared to lie in whether they would throw up any planes to cruise in the same area as American craft flying cover for the slow-moving Tachen pullback.

The Navy indicated that if incidents occur, American planes will be under no restrictions in pursuing attacking craft.

Air Force planes if atacked will follow a policy of "hot pursuit"—that is, they may chase their attackers as long as their fuel holds out.

The Senate Foreign Relations Committee, meanwhile, appeared ready to grant Dulles' request for quick approval of the mutual defense treaty with Chiang, despite opposition from Sen. Morse (Ind-Ore).

Thief Uses Gum

BOSTON (AP)—Lorenzo E. Morin 29, was sentenced to two months in the House of Correction Monday for robbing church poor boxes with a cane tipped with bubble gum. Police said Morin's technique was to light a candle at the altar and while kneeling as though in prayer sneak the cane into the poor box to lift coins.

NIXONS ON GOODWILL TOUR—Vice President and Mrs. Richard Nixon, greeted by Cuba's vice president Rafael Guas Inclan on arrival at Havana, are on a month-long goodwill tour. The Vice President and his wife will tour South American and Caribbean nations. (NEA Telephoto)

Spurned Suitor Held As Killer And Kidnaper

PITTSBURGH (AP) — A spurned suitor surrendered himself meekly to police Monday night to climax a daylong hunt that followed the fatal shooting of one person and the gunpoint abduction of the suitor's ex-girl friend.

Russell Winterbottem, 33, surrendered after telephoning from a relative's home in nearby Turtle Creek for authorities to "come and pick me up." With him was Lorraine Rodgers, 20, whom witnesses said they saw forced into a car at gunpoint by Winterbottem.

He is charged with murder in the shooting of Walter W. Henry, 49, who lived in the same hotel as Miss Rodgers.

Police Supt. James W. Slusser said Henry was shot Monday morning as he attempted to end a quarrel between Winterbottem and Miss Rodgers, Winterbottem's former girl friend.

Miss Rodgers told police and reporters afterwards that Winterbottem once threatened to kill both her and himself. She said, however, that she was unharmed during their ride over back roads. Late Monday afternoon, she said, they heard a broadcast announcing Henry's death and she asked Winterbottem to surrender. She is held as a material witness.

Final Effort Made At Miami Beach For AFL-CIO Merger

MIAMI BEACH, Fla. (AP) — Top CIO leaders today invaded the winter meeting grounds of AFL chiefs in a make-or-break try to merge their labor union organizations.

Leaders from both camps indicated privately that if no merger agreement could be hammered out now, after two years of continuous effort, they might as well forget about the plan for some time to come.

AFL President George Meany said he regarded the talks today and Wednesday with CIO President Walter Reuther as crucial and added that he was not pessimistic over the outcome.

One Big Obstacle

However, the same issue that has wrecked previous moves to weld the AFL's 10,000,000 and the CIO's 5,000,000 members into a single labor federation was still the main roadblock.

This was the CIO's fear that, as a smaller organization, its unions would be swallowed and subjected to "raids" on their memberships. The CIO still looks for specific assurance that its unions "integrity" would be preserved under a merged setup, but it was a question how far in that direction the AFL was willing to go.

The AFL was ready to accept CIO unions as a block in a new AFL industrial union department.

Among other CIO desires were guarantees that its unions would be allowed to continue their practice of organizing entire plants into single unions rather than into several craft unions, and safeguards that any union racketeers could be eliminated from the new federation.

Teamsters Troublesome

Meany's main problem was the AFL's largest union, the Teamsters, whose president, Dave Beck, has declared a continuing war on many rival labor organizations, both AFL and CIO, which Beck claims have taken in members who should be part of the Teamsters Union.

Meany has been unable to obtain a "no raiding" pledge from Beck's teamsters.

On the CIO side, Reuther's power has been threatened by President David J. McDonald of the million-member CIO Steelworkers Union. Repeated rumors that McDonald might try to pull out of the CIO, perhaps to join the AFL, have spurred Reuther on in the merger talks.

Legislators Map Aid For Schools

LANSING (AP)—Momentum gathered today behind a new plan for state loans to help distressed school districts meet mounting construction demands.

A committee of educators, real estate men and builders agreed Monday on a new constitutional amendment proposal and plans were made to submit it to a business-labor meeting called by Gov, Williams in Detroit Wednesday noon.

The new proposal calls for a popular vote in April on authority for the state to issue 200 million dollars in full faith and credit bonds. It will be submitted to Sen. William S. Broomfield R(Royal Oak) with the request he substitute it for an earlier and somewhat similar proposal already filed in the Senate.

The committee said its proposal would allow the state to loan money to school districts for sites, construction, alterations and equipment if they have already levied 13 mills on their equalized valuations for debt service.

They would then be allowed to issue their own 25 year bonds, presumably based on a 4-mill levy, with which to repay the state.

The committee said the state would be given assurance that the method would not cost the state treasury more than $100,000 in administration and bond costs.

Soviet Leader Unable To Beat Economic Slump

MOSCOW (AP) — With a confession of failure, Georgi M. Malenkov resigned today as premier of the Soviet Union. The defense minister, Marshal Nikolai A. Bulganin, became premier.

The dramatic shift spotlighted to the nation (1) an all-out Soviet concentration on heavy (arms) industry and (2) the prominence of Nikita S. Khrushchev as the nation's No. 1 Communist.

The announcements were made before the Supreme Soviet (parliament), which gave Khrushchev the day's biggest ovation.

Confesses Failure

It was Khrushchev who nominated Marshal Bulganin for the premiership, presenting one of the most remarkable displays of personal influence since the Soviet "collective leadership" took over after the death of Stalin.

Malenkov, stepping down from the post he assumed 12 hours after Joseph Stalin's death in March 1953, confessed himself a failure in the field of agriculture and announced that the only correct course for the Soviet Union is concentration on the development of heavy industry. In a speech to the parliament, he acknowledged the need to turn over his post to "another comrade with greater experience in state work."

He requested his own removal, and then warned that it was to be expected this would provoke "slanderous inventions" in the West.

Malenkov is taking a new job but what it will be was not announced.

Army Takes Over

The new premier, white-bearded Bulganin, was the Communist in direct charge of the Soviet armed forces—under Stalin—during World War II. He is 59. Khrushchev is 60 and Malenkov 53.

Some Western diplomats saw in the choice of Bulganin a further evidence of the growing strength of the army in the Soviet government. Others speculated that Bulganin would serve as a sort of chairman of the board rather than a personal leader. All of those present took due note that the nominating speech was made by Khrushchev and that he had been greeted by a big, standing ovation at the outset.

Khrushchev said Bulganin was the unanimous choice of the Communist party central committee. Speculation in the Moscow foreign colony had centered on Khrushchev or Foreign Minister V. M. Molotov as Malenkov's successor.

The parliament unanimously approved the designation of Bulganin.

U. S. Condemned

Immediately after that Molotov launched into a speech on Soviet foreign policy. The 53-year-old Malenkov, seated between President Klementy Voroshilov and Khrushchev, listened intently as the foreign minister bitterly and repeatedly accused the United States of trying to impose "an iron curtain and an iron heel" on the Western Hemisphere.

Khrushchev has been personally identified with all the most important events in Soviet life during the past year. Among other things he has had personal charge of the new agricultural program with its stress on mechanization and the opening of virgin lands in

(Please Turn To Page 6, Col 8)

Mighty American Armada Guards Evacuation Of Tachen Islanders

TAIPEI, Formosa (AP)—Tachen islanders carrying fishing nets and a few treasured belongings streamed aboard Nationalist landing craft and U.S. transports today from rocky beaches under protection of a mighty American naval and air armada.

There was no sign of interference from Communist artillery on nearby Yikiangshan or from the hundreds of Russian — built jets based within close range on the Red China mainland.

Civilians First

American jets swooshed overhead and U.S. 7th Fleet warships plowed through the choppy waters of the East China Sea off the Tachens as the Nationalist evacuation moved into high gear.

Civilians were given first priority. Women and children plodded through the mud of their villages, past cackling fowl, down to the rocky, tide-swept beaches of Lower Tachen. Men, some old and feeble, joined in the migration.

The Nationalist outpost, abandoned under U.S. pressure, lies 200 miles north of Formosa and only 14 miles from the Red mainland.

Most of the 15,000 or more civilians were on Lower Tachen and 15,000 Nationalist troops and guerrillas were on its sister island just to the north.

Tides Are Handicap

While Red China's military arm was quiet, its propaganda voice clamored that U.S. participation was a "pretext to invade the Chinese coastal islands and expand its aggression against China."

Fourteen Nationalist ships were assigned to the task of taking off civilians.

The evacuation was expected to take a week or longer, even with U.S. ships joining in the operation. Tides as high as 18 feet and rocky beaches cut loading time to six hours daily.

A mighty U.S. fleet of warships and amphibious craft converged on the Tachens yesterday. Navy beachmasters and Marines went ashore to set up the evacuation.

This operation passed without serious incident. Communist guns on Yikiangshan fired a few bursts at Navy planes, without hits.

Bulge Hero Named Commander Of U. S. Forces In Europe

WASHINGTON (AP) — President Eisenhower today nominated Lt. Gen. Anthony C. McAuliffe, a hero of the Battle of the Bulge, to be commander of the United States Army in Europe.

McCauliffe won fame in that World War II battle with his one word reply "nuts" to a German demand that he surrender at Bastogne, Belgium.

McAuliffe's new appointment will advance him to rank of full general. He will succeed Gen. William M. Hoge, who retired Jan. 31.

CAR SELLS IN ONE DAY

For Sale

1947 PLYMOUTH 4-Door. New tires, excellent condition. Call 2192.

Mrs. Ed Frappier, 1605 N. 20th St., placed the above ad in the Classified Ads, but called us after the first day to have the ad canceled. The car was sold after she had only a couple of calls. Remember — Classified Ads can—and do— sell everything! Phone us today.

—692—

Is The Number to Remember

ESCANABA DAILY PRESS

Missing Michigan Ex-Marine Found Working In Frisco

SAN FRANCISCO (AP)—A Michigan man, missing since his discharge from the Marine Corps on Treasure Island three months ago, was found working in San Francisco at a gasoline station for $75 a week.

Melvin D. Sharrar, 23, said he didn't want to go home to Breckenridge, Mich., and be a farmer.

He received a hardship discharge from the Marines Oct. 30 so he could help his ailing father, Max Sharrar, on the family farm. He had telephoned his parents that he would be home Nov. 5.

"Then I changed my mind," Sharrar said. "I intended to write but it just kept slipping my mind."

Kingsford Navy Man Drowns Off Morocco

RABAT, Morocco (AP)—Three U.S. sailors drowned in a boating accident near Port Lyautey last Saturday, American officials reported here today.

The men, with two other sailors, were on shore leave. They were paddling two inflated rubber rafts across the mouth of the Sebou River near the Port Lyautey naval base when heavy surf swamped the rafts.

The drowned men included David John Klipple, Detroit, Mich., Jean Donald of Kingsford, Mich., swam to shore.

TODAY'S CHUCKLE

Toast: "Here's to our wives sweethearts — may they never meet!"

Fight Over Feikens As G.O.P. Chairman Fails To Develop

By THE ASSOCIATED PRESS

An expected intraparty fight over Republican State Chairman John Feikens failed to materialize at Michigan GOP county conventions Monday night.

The conventions were called to name delegates to the state convention Feb. 19-20 at Detroit.

Feikens has been criticized recently by various party leaders who hold him responsible in some measure for the Democratic state sweep last November.

At the Jackson County convention, however, delegates approved a resolution to commend the "splendid work of John Feikens during his tenure" and to urge him to "stand for reelection at the state convention."

At Lansing, feeling ran cooler. V. M. Triquet, Ingham County Republican chairman, had promised to propose a replacement for Feikens. Although that didn't happen, Triquet urged the hiring of a "working" state central committee and full time chairman.

An 89-member Kent County delegation will attend the state convention uninstructed and uncommitted on a state chairman.

In Lenawee, Shiawassee and Monroe counties, the issue was left untouched. Shiawassee County, however, adopted a resolution asking the State Central Committee to call a meeting of all county and city chairmen to work out a "firm and aggressive organization program."

Promise Bigger And Better Ice Show This Year

The Ice Varieties of 1955, the 15th annual edition of the "biggest small town ice show in the world", will be bigger and better this year when it is presented with a cast of more than 200 on Feb. 16-20, inclusive, at the Fair Grounds indoor rink.

One of Escanaba's most prized community projects, the Ice Show was born in 1936 but its anniversary date is figured as of 1940 when it moved indoors, said Art Petersen, city recreation director, in a talk to the Escanaba Rotary Club at its meeting Monday noon at the Delta Hotel.

Bertha LaChapell of the recreation department, in charge of costuming for the Ice Varieties, reported on preparations for the show and expressed satisfaction with the many volunteer workers who are aiding in the project. "From now on it will be a rush of work to get the production on ice," she said.

Show Cost $4,800

The first ice show was held in 1936 on an outdoor rink at Ludington Park under Lions Club sponsorship. About 600 persons attended, Petersen said in recounting the history of the project. In 1939 the Escanaba Figure Skating Club was organized and sponsored shows until 1949, when it was turned over to the recreation department.

About $4,800 will be spent on the 1955 Ice Varieties, Petersen said, approximately the same cost as in prior years. Costuming alone this year will run to about $1,800 of the total budget. This is about $300 above last year due to the larger number of skaters in the production, he reported.

"The average annual attendance the last few years has been about 5,500 persons for the five-day show," Petersen said. "Last year we ran into bad weather. It thawed, shows had to be postponed, and we had to refund about $1,400 in ticket sales. Sometimes there has been a profit, sometimes a loss, but it is a community project not designed to make money," he added.

Community Helps

Directors of the Ice Varieties are Miss Carolyn Johnson and Bob Schwalbach, both of whom have professional ice show experience. Gordon Flath is assisting as a volunteer with two production numbers.

"It's the professional direction and the enthusiasm of the people of the community in working on the show that makes it a success," Petersen noted.

Appearing in the show this year are the following skaters:

Soloists—Patti Rosemurgy, Donna Sullivan, Freddie Sensiba, Judy Marcouiller, Mary Goodreau, Joy Petersen, Jeanne LeCaptain, Jeanette LeCaptain, Jim Cretens, Carolyn Ward and Billy Goodreau.

Duets—Janet DeCaire and Dolores Kolich, Patti Rosemurgy and Carolyn Ward, Jim Cretens and Jim Bushey, John Derouin and John Moore, Janet DeCaire and Howard Dufour, Karen and John Moore, Carolyn Johnson and Bob Schwalbach, Joy Petersen and Judy Marcouiller.

Quartet—Patti Rosemurgy, John Moore, Carolyn Ward and Freddie Sensiba; Comedy—John Derouin, Cleve Moore, John Moore and Jim Bushey.

"Graduate" Skaters

Petersen noted that many of the young skaters graduate from the show into skating "big time." Two of them, Carolyn Johnson and Bob Schwalbach, are directors of this year's show. Carolyn until a year ago skated with the Ice Follies, and Bob has skated in the Ice Capades.

Among other Escanaba skaters who went from the local show into professional skating were Jean Farrell and Glenna Falmer and Joan Beck, all formerly with the Ice Capades; Jean Groos, who was with the Ice Follies and is now a figure skating instructor at Lake Forest, Ill.; Howard Sullivan, who was with the Ice Cycles and also toured Europe; and Jon Flanagan, who won free lance skating fame both in this country and in Europe.

Mrs. LaChapell reported that the Escanaba Ice Varieties of 1955 will be presented in seven production numbers, including many colorful and novelty numbers appealing to all ages and tastes.

Sixty-four children will appear in the "Wizard of Oz" number; "Fiesta" will feature the use of black light and spectacular color; "Up in Central Park" will present a Gay Nineties theme; and the show will close with an "Enchantment On Ice" finale.

OPENING SOLOIST—Miss Patti Rosemurgy, appearing as a soloist for the first time, will be featured in the opening number of the ice show. Patti, a veteran of five previous ice revues, skated in a double with Carolyn Ward the past several years (Daily Press Photo)

School Board And Planning Body To Confer Thursday

The Escanaba Planning Commission and members of the Escanaba Board of Education will confer Thursday evening, Feb. 13, in City Hall on public school planning. Chairman Jesse Pomazal of the Planning Commission will preside.

The informal discussion on public school planning will follow the Planning Commission's scheduled business, including the following:

Adoption of a recommendation approving the platting of an acre area east of the Athletic Field on the bay shore. This area, owned by the city, is by action of the City Council to be divided into lots and sold for residential use.

Report of the subdivision committee of the Planning Commission on a study of the 7th Ave. entrance to the new John A. Lemmer school.

Husband Reports Wife Missing From Home Since Sunday

Gilbert Stendahl of 1504 Stephenson Ave. today reported to Escanaba police that his wife, Agnes, has been missing from home since 1 p. m. Sunday. Gone also is the Stendahl car, a 1951 Chevrolet, license MX23-01.

According to information received by police from the husband, Mrs. Stendahl left with the car to take the children to a movie. There are four children in the family. She did not return. Mr. Stendahl said that his wife has been despondent.

Mrs. Stendahl was wearing a purple dress and had $30 with her when she left the house, police were told. She was described as 44 years old, five feet four inches tall, weight 112, blue eyes and dark brown hair. She wears glasses.

Rock

NORTHERN LEAGUE

	W	L
Bob's Appliance	14	4
Standard Oil	12	6
Bus Drivers	10	8
Perkins Lions	9	9
American Legion	5	13
U. P. Mutuals	4	14

HTM—Bus Drivers, 2824; HTG—Standard Oil, 983; HIM—Clarence Larson, 571; HIG—Clarence Larson, 220.

High averages—Leo Godin 168, Aaro Sutela 165, Leo Kulkki 164, Richard Campbell 162, John Selin 162.

NATIONAL LEAGUE

	W	L
Farmer's Supply	10½	7½
Maple Bowl	10	8
Co-op Garage	9	9
Grandpa Lions	9	9
Escanaba Machine	8	10
Rock Dairy	7½	10½

HTM—Farmer's Supply, 2604; HTG—Maple Bowl, 926; HIM—Toivo Saari, 634; HIG—Toivo Saari, 273.

High averages—John Selin 172, Toivo Saari 165, George Kulack 161, Albert Weldum 156, Gerry VanDamme 155, Marcel Verbrigghe 155.

Now In Their 20th Week!
Stop in . . . See & hear
This TV - Radio Band
"CHUCK WOODS"
& His Western Stars
ENTERTAINING NIGHTLY
. . . AT
AL's TAVERN

Packaging Spurs Fish Marketing

Modern fast-freeze plants are opening up a new era in the marketing of fish, Escanaba Kiwanians were told Monday in a talk by Roy Jensen of Jensen & Jensen, local fish dealers. Packaged fish, some varieties precooked and ready for the table after oven-warming, are gaining rapidly in popularity, Jensen said. He displayed several sample packages, shipped into Escanaba from distant points, and members of the club were given an opportunity to sample cod 'fish-sticks' which come breaded and precooked.

The demand for fresh fish in bulk and in the 'round' is dwindling, the local fish dealer said. Whole fish run more than half to waste, and the shipping costs, including this waste, add heavily to the cost of fresh fish in the city markets. What is being done with cod, walleyes, pike, whitefish, trout and other large fish can also be carried out in processing, packaging and freezing of smelt, perch, herring and other fish common to this area, Jensen said. He suggested that such a fish freezing and processing plant would be an industrial opportunity for this part of the Upper Peninsula, and expressed a belief it would be a year-round operation due to the variety of fish available and the staggering of the commercial fishing seasons.

Orders secured recently for shipping large quantities of smelt from Escanaba to state institutions are regarded as good advertising for Escanaba as well as providing a new market for the smelt, Jensen said. In connection with reports on the commercial catch of smelt, Jensen commented on an unexplained oddity in the records, which show that in the last two years smelt catches dropped sharply in the period from Feb. 4 to 12 and then picked up again.

The local fish dealer pointed out that the commercial fishing trade was a big item on the economic side in this area. There are some 200 licensed fishermen, employing some 500 men in the production end, in addition to those working in processing and transportation. Shipments of fish, which run around a million pounds a year by railway express alone, bring "new money" to the community, and processing seasons provide new jobs, the speaker pointed out.

Jensen was introduced by James Jackson, program chairman. E. G. Bennett extended an invitation to Kiwanians and their families to visit the Escanaba paper mill on Feb. 28 and March 1.

WANTED

More folks, who appreciate fine quality and extremely low prices, to shop for men's suits, topcoats, hats, shirts . . . everything in the store now priced at reduced prices for clearance . . . to make room for new Spring goods. Ask the many folks that have been here during this sale . . . then hurry down to Anderson-Bloom, 1204 Ludington St., Escanaba.

WE SOLVE TAX PROBLEMS

The amount we save you may pay our small fee many times over. For consultation, call 1600.

CAPITAL BUSINESS SERVICE
1615 Ludington St.
Phone 1600

Honor Roll At Rock Is Announced

ROCK — The Honor Roll for the third six weeks marking period at the Rock High School has been announced as follows:

Seventh grade: Jack Horgan, James Larson, Marvin Ranta, Kathleen Trombly, Ted Weldum.

Eighth grade: Helen Helenius, Paul Jokela, Janet Kanerva, Carroll Kiiskinen, Karen Laukkanen, Betty Sayen, Edsel Walimaa.

Ninth grade: Sandra Hill, Cherie Vermote, Ronnie Weldum.

Tenth grade: Rodney Bartlett, Charmaine Gerou, Judy Halmeoja, Linnea Johnson, Russell Lampinen, Nancy Saari, Pat Vandenbusche, Verna Vercoe.

Eleventh grade: Diane Jacks, David Koski, Sharon Sayen.

Twelfth grade: Terrance Hade, Helen Hallinen, Pat Lusardi, Duane Vandenbusche.

Briefs

Mrs. Hilma Leino, Negaunee, Mrs. Mary Sanpakka and Mr. and Mrs. Oiva Seppala of Rock left Monday to spend several months in Florida.

Mr. and Mrs. Alex Seppanen of Detroit were called to Rock because of illness of his mother, Mrs. Amanda Seppanen, 86, who submitted to two major operations at the St. Francis Hospital in Escanaba last week. Her condition is satisfactory.

Mr. and Mrs. Donald Morton, Detroit, visited at the Waino Salmi home over the weekend. Mrs. Morton is the former Sylvia Salmi. They were married Feb. 3 in Detroit.

The Rock American Legion Post 559 will present colors at the Rock-Rapid River basketball game Friday night at the Rock gym.

The regular meeting of the Rock American Legion Post will be held at the clubhouse Monday, Feb. 14.

Mrs. Jay Kleiber returned after a two weeks visit in Detroit with Mr. and Mrs. John Kleiber and family. Mrs. Martin Falck was called to Oconto Falls, Wis., Saturday because of illness of her mother.

Lionel LeClaire, who is working in Flint, visited at the Dona LeClaire home over the weekend.

Industry of the United States now has one engineer for every 60 employees compared to a ratio of one in 250 in 1900.

WANTED
Young Woman For Permanent Position

Under 30; must be intelligent, have nice personality and inquiring mind. Typing required; shorthand preferred but not necessary.

Excellent working conditions, liberal fringe benefits.

Call 3553-W or inquire at Hoyler & Baur, 417-421 Ludington St. Ask for George Rusch, Sales Manager.

WESK 1490 On Your Dial

Tuesday, Feb. 8

P. M.
6:00—Evening News Edition
6:15—Greater Escanaba Committee
6:20—Today's Sports Highlights
6:30—Moods in Music
7:00—Wayne King Serenade
7:30—News of the World
7:45—One Man's Family
8:00—People Are Funny
8:30—Gladstone vs. Escanaba
10:00—Fibber McGee & Molly
10:15—The Great Gildersleeve
10:30—After Hours
11:00—Sign Off

Wednesday, Feb. 9

A. M.
6:00—Sign On Words and Wax
6:25—News
6:30—Words and Wax
6:55—News
7:00—Words and Wax
7:45—Breakfast Review of the News
8:00—Words and Wax
8:15—Moments With God
8:30—Weather Report
8:35—Words and Wax
9:00—News
9:05—Polka Time
9:30—Just For You
9:55—Stork Time
10:00—Mary Margaret McBride
10:05—Dr. Norman Vincent Peale
10:15—Joyce Jordon, M.D.
10:30—Here's Our Own News for the ladies
10:45—Break the Bank
11:00—Strike It Rich
11:30—The Phrase That Pays
11:45—Second Chance

P. M.
12:00—Music in Miniature
12:10—Noon News Edition
12:25—Social Reporter
12:30—Noontime Melodies
1:00—Western Jamboree
1:55—News
2:00—Grant's Corner
2:55—Michigan News
3:00—NBC News
3:05—Woman In Love
3:30—Pepper Young's Family
3:45—Right To Happiness
4:00—Backstage Wife
4:15—Kiddies Club
4:45—The Woman In My House
5:00—Just Plain Bill
5:15—Lorenzo Jones
5:30—Melachrino Strings
5:45—It Pays To Be Married

Bark River

WOMEN'S LEAGUE

	W	L
Swift's	12	3
Teal's Evergreens	10	5
Boyle's	8	7
Don's Market	7	8
Andy's Bar	7	8
Buck Inn	6	9
Bergman's Insurance	5	10
Bark River Cafe	5	10

High averages—Marian Bruce 154, Millie Severinsen 135, Lorraine Teal 135, Betty Bruce 132, Dorothy Bergstrom 132.

HTM—Andy's Bar, 1993; HIM—Irene Meyers, 456; HTG—Andy's Bar, 696; HIG—Doris Embs, 182.

Herpetology deals with snakes.

DANCING TONIGHT AND THURSDAY
Music by Red Lauscher
Dancing 10 to 1
"LITTLE" MIKE'S
On South 10th St.
'Support the Hawks'

Buy and Sell the Classified Way.

Gabardine's Pitfalls

by Melton McGovern, Graduate of National Institute of Dry Cleaning.

Ordinarily, most fabrics used for suiting and similar purposes are dyed before weaving. Gabardines, however, are dyed as one piece after the cloth has been made. And the particular shade or color achieved is the result of the simultaneous application of two or three dyes together. Since oftentimes one of these dyes will be more fugitive than its companions, cleaning may cause a loss of color or "bleeding".

The situation is further complicated by the fact that gabardine may be made from wool, cotton, rayon or a mixture of fibres.

So let us give you some hints on how to keep them looking right.

1. Never spot gabardines at home with anything under any circumstance whatever. This may liberate dyes.
2. Be especially careful to avoid staining with acid or alcoholic beverages.
3. Clean often. Never use soap and water.

And reconcile yourself to an eventual shine on the surfaces exposed to much rubbing. Meantime, whatever the fabric or the garment, you'll always get the best cleaning job when you

CALL US OR BRING IT TO

NU WAY CLEANERS
Escanaba Phone 3400
Gladstone Phone 4041
106 N. 15th St.
Escanaba

LAST TIMES TO-NITE
ONE COMPLETE SHOW AT 8 P. M.

Never, never can you forget the girl who became a star—and a woman—at the same moment!

MICHIGAN Theatre ESCANABA Starts WEDNESDAY

Eves. 7 and 9 p. m. | Matinee Thurs. 2 p. m.

The white-capped mountain peaks . . . the roaring cattle stampedes . . .
They don't make this kind of man any more...

starring GLENN FORD · BARBARA STANWYCK
EDWARD G. ROBINSON
with DIANNE FOSTER · BRIAN KEITH · MAY WYNN · WARNER ANDERSON
PLUS: 'Coney Island' (Special) Late News
color by TECHNICOLOR

Starts Sunday — "SILVER CHALICE"

EVERY TUESDAY NIGHT!
At The LOG CABIN
For a Deliciously different Treat—
SWEDISH MEAT BALLS
Served in their own rich, brown gravy.
SPECIAL PLATE LUNCHEONS 95c
COMPLETE DINNERS $1.25
Wonderful Food—Served EVERY NIGHT from 5 p. m. to 1:30 a. m.

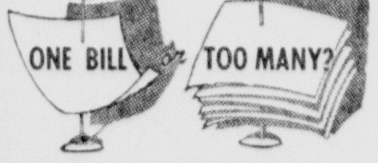

Which Do You Have?

If you are making more than one payment each month, you owe it to yourself to contact Liberty Loan right away. You may be able to pay off all those bills immediately.

Take Advantage Of Liberty's 5 Point "Pay-Off Plan—

1. Total up all your bills.
2. Add any purchases you intend to make in the next few months.
3. Let Liberty lend you the money and pay off all these bills—TODAY!
4. Choose your own repayment plan and spread the cost over a number of months.
5. Protect your Credit Rating.

Phone, write, or come in. We want to help if we can. Loans made from $10 to $450 or more

Liberty Loan CORPORATION
1217 Ludington Street
Phone: 1253

IT'S HOCKEY TONIGHT!
See The Top Two Teams In The League
ESCANABA VS. CANADIAN SOO

8:15 Tonight
Fairgrounds Rink

Last chance this season to see the flashy Canadian Soo Esquires in action here . . . Escanaba and the Soo played to a 4-4 tie in their last meeting here. This is Northern Michigan-Ontario League hockey at its best!

Tickets at Gust Asp's, Quality Furniture, or At The Gate.

Slams You Like A Sledge Hammer!

EDMOND O'BRIEN in "SHIELD FOR MURDER"
also starring JOHN AGAR and introducing MARLA ENGLISH

PLUS
• 'GIFT FOR DIRK'—SPECIAL
• 'DESERT ANGLERS'—SPORT
• 'MAW AND PAW'—CARTOON

Eves. 7 and 9 p. m. | Matinee Wed. 2 p. m.

— ON THE WIDE-VISION SCREEN —
DELFT Theatre ESCANABA MICH. Starts TO-NITE
Starts Sunday — "Little Kidnappers"

Mead Did Not 'Reject' City's Offer To Meet, E. G. Bennett Declares

The invitation of the City of Escanaba for a meeting with Mead Corporation officials on the city's electric power rate problem did not propose a meeting prior to the public hearing on Feb. 14, and the company did not "reject" the city's offer, Ernest G. Bennett, president of the Upper Michigan Power and Light company, pointed out today.

The company "welcomed the opportunity" for a meeting on the rate problem, and had previously requested that the city meet with company officials, he pointed out. However, he said, the proposed meeting could not conveniently be held until after Feb. 14.

Bennett said the company is busy preparing its case, under order, for presentation to the Michigan Public Service Commission at Escanaba on Feb. 14. He also pointed out that facts presented during the MPSC hearing will provide valuable background for discussion of the rate problem.

Earlier Hearing

The letter from the city manager, received Friday, contained no suggestion that the meeting was to be held before Feb. 14, Bennett said. He added that the company replied immediately, agreeing to meet after the MPSC hearing here Feb. 14.

An earlier hearing on a petition of the power company for an upward revision of rates was held in Escanaba June 30, 1954. At that time the city contended the Public Service commission had no jurisdiction in the matter inasmuch as the city held a valid contract. The company contended that the contract was unlawful and beyond the power of the city to make, insisting that similar contracts had been previously held by the Supreme Court to be against public policy and contrary to statute.

The Commission took the case under advisement, and on Dec. 23 issued an order ruling that the MPSC had jurisdiction and that it was its statutory duty to investigate and determine rates to be charged to the city by the Upper Michigan Power and Light company. The same order set Feb. 15 as the date for presenting evidence in relation to the rates. Subsequently the date was moved ahead one day.

Ask For Rehearing

In the meantime the city asked for a re-hearing on the question of the contract and the jurisdiction of the Commission. By order of the Commission, the city will be permitted to offer further proofs in support of its contention, but not until after the power company has presented its evidence on the merits, beginning Feb. 14, Bennett explained.

"Last December, the MPSC ruled that the so-called contract between the city and the company does not prevent the Commission from setting a fair rate to be charged by the company to the city for wholesale power. We are now under order to submit facts and figures, publicly and under oath, before the MPSC on Feb. 14 so that the Commission may fix rates to be charged to the city," Bennett concluded.

Although neither the request by the City Council for a meeting nor the Mead Corporation's reply contained any reference to a meeting in advance of the Feb. 14 hearing, it was pointed out by city officials this morning that the following announcement was made in a story on the hearing in the Feb. 4 issue of the Escanaba Daily Press:

Letters Published

"Mayor Harlan Yelland announced this morning that the City Council, meeting in a special session with City Attorney Denis McGinn after the regular council meeting last night, decided unanimously to invite Mead Corporation officials to such a meeting prior to the Feb. 14 hearing. The decision was made upon the advice and recommendation of the city attorney, Mayor Yelland reported.

The letters exchanged by the city the company's attorneys follow:

February 4, 1955

Mr. J. Joseph Herbert
Herbert, Wood & Hood
Attorneys at Law
Manistique, Michigan

Dear Mr. Herbert:

Re: Upper Michigan Power and Light Company

Last evening the City Council asked me to invite the Upper Michigan Power and Light Company to meet with the City Council for the purpose of discussing the rate. problem.

In extending the invitation to Mr. Bennett this morning he suggested that I communicate with you as attorney for the company.

Will you indicate whether the company is willing and at what time you care to enter into such discussions with the City Council?

Very truly yours,
A. V. Aronson
City Manager

Mead's Reply

February 5, 1955

Mr. A. V. Aronson
City Manager
Escanaba, Michigan

Dear Mr. Aronson:

Reference is had to your letter of February 4, 1955. Thank you for the friendly invitation of the Escanaba City Council that discussions be undertaken between the Upper Michigan Power and Light Company and the City concerning the rate problem.

The Company welcomes this opportunity for a number of reasons, not the least being that such discussions are consistent with the long-standing policy of the Power Company, the Escanaba Paper Company, and The Mead Corporation, to work closely and harmoniously with the City of Escanaba and its citizens for their mutual economic welfare.

As is well-known, the arrangement under which the Company is now supplying electricity to the City is a source of great financial embarrassment to the Power Company as well as to the Paper Company, not only by reason of the unprofitable nature of the transaction, but also because of the limitations which it imposes on the expansion and improvement of facilities for the production of paper.

After suggesting our difficulties to the City over an extended period, the Company last year was finally forced to the regretful conclusion that the City did not intend voluntarily to make an upward revision of the prevailing rates. Hence, the Company had no alternative other than applying to the Michigan Public Service Commission for the necessary relief.

After the Commission took jurisdiction of the matter by its decision of December 23, 1954, we have been under order to present our case on February 14, 1955 so that the Commission may proceed with its investigation and determination of proper rates to be charged. To comply with this order the Company is busily occupied in preparing and compiling the rather extensive proofs required by the Commission in such cases.

The facts to be presented on February 14, under oath and in public, will, we believe, give the City a clear and definite background against which the rate problem may be seen and perhaps better understood by the public.

With this advantage to all concerned, the Company will be happy to enter into discussions with the City, looking toward an early and amicable solution of the rate problem. We assume, of course, that such conversations are to be had without prejudice to, or waiver of, rights on part of the City or the Company in relation to proceedings before the Michigan Public Service Commission or other tribunal, and will not be for delay or stay of the pending proceedings before the Commission.

Following the hearing of February 14, the Company will be pleased to enter into such discussions promptly, and at the convenience of the Council.

Very truly yours,
Herbert, Wood & Hood
Attorneys for Upper Michigan Power & Light Co.

Rock Auxiliary Charter Night Well Attended

ROCK—One hundred persons from Rock and out-of-town, including Legionnaires, Auxiliary members and guests, attended the Rock American Legion Auxiliary Unit charter night activities at the Clubhouse Saturday evening. New members were initiated and new officers were installed.

Sulo Ruotsala, commander of Rock Post 559, opened the meeting. After introducing Mrs. Lenore Soyring, secretary of Gwinn unit, also member of the 5th zone membership committee, he turned the meeting over to her.

Mrs. Soyring introduced the initiation team from Gwinn, who, incidentally, were all charter members, Mrs. Amanda Valima, Mrs. Eva Williamson, Mrs. Helen Kirby and Adeline Peterson.

Mrs. Lillian Greis of Escanaba, 5th zone vice president, installed the following officers: Grace Maki, president; Evelyn Viitala, vice president; Eleanore Weingartner, secretary; Vi Trombly, treasurer; Doris Carlson, historian; Anna Carlson, chaplain; Nellie Salmi, sergeant-at-arms.

First Presidents

Mrs. Maki is the first president of the Rock Auxiliary unit and her husband, Les Maki, was first commander of the Rock Post when it was organized.

Mrs. Greis outlined the activities of an auxiliary unit. She presented the charter to the new president, who then took over the meeting. Commander Ruotsala presented the colors to Mrs. Maki. Mrs. Soyring was honored with a gift from the new unit which she helped organize.

The guests from Gwinn and Osier were introduced by the president of the Rock unit. President of the Perkins Auxiliary Mrs. Marie Fuhriman, introduced the many guests from Perkins.

Toivo Rinnet of Superior, Wis., brother of Mrs. Albert Ahlgren, sang several songs during the evening. He was accompanied by Mrs. William Johnson.

The twenty-five charter members are the Mesdames Darlene Ahlgren, Verle Bazinet, Lucille Carlson, Jean Carlson, Elmira Falck, Evelyn Kivela, Edith Kleiber, Laverne Koski, August Larson, Sr., Ada LeClaire, Lillian Roberts, Georgeanna Ruotsala, Jane Salo, Karen Seppanen, Taimi Seppanen, Ruby Vandenbusche, Edith Weingartner, Grace Maki, Evelyn Viitala, Eleanore Weingartner, Vi Trombly, Doris Carlson, Anna Carlson, and Nellie Salmi and Miss Mary LeClaire.

New members include Mrs. Doris Laitinen, Mrs. Verna Larson, Mrs. Virginia Linjala, Mrs. Helen Maki and Mrs. Geraldine Reimer.

A little log cabin centered the lunch table during the buffet supper which was served after the meeting. Music was furnished for dancing, which concluded the evening's activities.

Wells Man Fined For Drunk Driving

John Mihalic of Wells was arrested by Michigan State Police at 3:15 p. m. Monday on a charge of driving while under the influence of intoxicants.

He pleaded guilty before Justice A. T. Sohlberg, Gladstone, and was ordered to pay a fine of $50 and $4.30 costs. He was arrested in South Gladstone.

Briefly Told

Wells Board Meets—A meeting of the Wells Township board will be held at 8 tonight at the Wells school.

Delta Chapter — A regular meeting of Delta Chapter 118, R. A. M., will be held at the Masonic Temple Thursday at 7:30 p. m.

Elks Meeting—The regular meeting of the B. P. O. E. No. 354 will be held Wednesday evening. A report of the lodge and club activities will be presented.

ILGWU Meeting — A regular union meeting of ILGWU Local 421 will be held at 7:30 p. m. Thursday in Carpenters Hall. A meeting of the Board will be held at 6:30.

Sportsmen Meet — The Delta County Sportsmen's Club will hold a meeting at 7:30 Wednesday evening in Carpenters' Hall. Movies and lunch will follow the business session.

Revue Practice — Practice sessions for ice revue numbers will be held as follows: 4 p. m. to 5 p. m., specialties; 5 p. m. to 6:30 p. m., Wizard of Oz; 6:30 p. m. to 7:30 p. m., pictures, and 7:30 to 8 p. m., kitten number.

Motorists Ticketed — Escanaba police have issued traffic violation tickets to the following motorists: Harry McMonagle, 1517 10th Ave. S., defective head light; Werner E. Wilson, Sault Ste. Marie, expired operator's license.

Delta Lodge Meets — Special meeting of Delta Lodge No. 195, F. & A. M., will be held Wednesday, Feb. 9, at 7:30 p. m. at the Masonic Temple. The Lodge will witness DeMolay Degree presented by DeMolay boys at 8 p. m.

Carthage, one of the greatest cities of the ancient world, reached a peak population of a million inhabitants more than three centuries before the Christian era, says the National Geographic Society

FOR SALE

At prices that will delight you if you are looking for any article of fine Menswear. Our semi-annual clearance sale is now going on. Prices reduced on entire stock. A real chance to save money. Anderson-Bloom, 1204 Ludington St., Escanaba.

WIN a new DODGE!

TAKE COMMAND... Get the Thrill First Hand

Big "Get The Thrill" Contest Going On Right Now At Your Dodge Dealers!

50 Custom Royal Lancers given away free!
It's fun! It's easy! A contest every day!

HUGHES MOTORS
US-2 at 5th Ave. North—Escanaba, Mich.

MEN! It's Easy to Get Pep Feel years younger at 40, 50, 60 or over. Ostrex Tonic Tablets put younger pep, energy in body weak, rundown just because low in iron; conditions you may call "old". For both sexes. Try Ostrex for new, peppy, "years younger" feeling, today. "Get-acquainted" size 50¢. At all druggists.

TESTS PROVE FOAMS CLEAN RUGS BRIGHTER

Naturally you want your carpeting and upholstery to look bright after you have worked to clean it.

Make this test; clean the carpeting in one room with the new triple strength Fina Foam and another room with any other type of rug cleaner. Let the results of this test be your guide. Nothing cleans rugs like foam and no foam like the new Fina Foam. Now easily applied with a long handle brush — no more getting down on hands and knees.

FAIR STORE

VIAU'S MARKET
1519 Sheridan Road

IT IS TIME TO FILL YOUR DEEP FREEZE WITH TOP QUALITY PORK

GUARANTEED 100% TO BE GOOD

Straight Hogs, Corn Fed, Whole Or Half, Will Be On Sale Wednesday, Thursday And Saturday. 150 Lb. Average.
Just The Right Size For Family Use At Family Budget Price.

Phone 2583

CAPTURES More TV signal!

Champion **RAINBOW***

gives you clearer pictures at greater distances than any other TV antenna

Now you can enjoy television at its very best, with pictures so clear, so brilliant, they'll bring a new dimension to your TV viewing.

The Champion **RAINBOW**, designed in Channel Master's famous Antenna Development Laboratories, is today's most powerful all-channel antenna. It features three unique engineering advances, plus Channel Master's patented Tri-Pole — for *triple picture power*.

The Champion **RAINBOW** also prepares you for the coming Age of Color TV by meeting all the scientific requirements for color reception.

Install Channel Master's Champion **RAINBOW** today . . .

Channel Master Corp., world's largest manufacturer of TV antennas.

Available At
Advanced Electric Co.
Home Supply Co.
Groos Auto Supply
Herro Electric Service
John Roman TV Installations

ANNOUNCEMENT FOR ESCANABA

We brought you U-Sano Chlorophyll and Free Moth-Proof Cleaning. Now we are pleased to announce another service.

Starting Feb. 12th — A Complete
HOME LAUNDRY

2 Day Service On Shirts And Flat Pieces.
Make CITY CLEANERS Your One Stop Cleaning Center

Our Guarantee — No Shrinkage
Drapes — Knits — Woolens

PHONE 600
CITY CLEANERS
2201 Lud. St. — Free Pickup And Delivery
Robt. Glidden, Mgr. Pete Ladouceur, Prop.

Your Last Opportunity! FINAL — **Clearance!**

SALE RACK! COATS & SUITS

VALUES TO $59.50 NOW ONLY $8.88

Untrimmed casual fall and winter coats . . . and suits. Come early for this big bargain . . . as the supply is limited. Not all sizes but a good range. Don't miss it . . . a coat or suit for less than you'd pay for a dress.

SALE LOT! WINTER COATS . . . BUY NOW! 1/3 OFF

SALE RACK! COATS & SUITS

VALUES TO $89.75 YOUR CHOICE $17.77

One sale rack in this final clearance lot of winter coats and suits. A good selection of colors and styles . . . not all sizes. Come in early!

ENTIRE STOCK! FUR TRIMMED COATS 1/2 PRICE

All of our remaining stock of fur trimmed coats . . . now reduced to HALF PRICE. A very wonderful selection of styles and a good size range. Amazing values!

- QUANTITIES LIMITED!
- COME EARLY!
- TERRIFIC SAVINGS!

CHILDREN'S MITTENS 17c Pr.

Close out lot of children's mittens. Your choice of colors. Buy a good supply for this wet weather.

MEN'S DRESS OVERSHOES

$3.95 Values $2.99 Pair

Light weight all rubber overshoes for men. Complete size range. Buy Now!

CHILDREN'S OVERSHOES

$2.75 Values $1.99 Pair

Brown and scarlet red. Light weight to wear now and all spring. All sizes.

SALE TABLE! CHILDREN'S SHOES 1/3 OFF

School and dress shoes for boys and girls. One big sale table from which to choose. Complete size range but not in all styles.

Lauerman's OF ESCANABA, INC.

Editorials—

We Salute The Boy Scouts Of America On 45th Anniversary

THE Boy Scouts of America are celebrating their 45th birthday anniversary this week. The Escanaba Press is happy to add its tributes to those who this week are saluting the wonderful Boy Scout program.

Boy Scouts in this area are joining the 2,700,000 Scouts elsewhere in the nation who are planning special activities in observance of the anniversary.

Since its founding in 1910 the Boy Scouts have enriched the lives of over 22,750,000 boys and adult leaders. Their graduates include hundreds of thousands of the nation's leaders in business, industry, agriculture, government and in almost every field of occupation. Scouting represents a living cross section of American life.

Boys of every race, religion and economic background are attracted to Scouting. The youngsters of rich and poor play together and work together in the wonderful program of Scouting.

The Boy Scouts emphasize training in good character, good citizenship, community service and good health.

This is, we think, an appropriate time to pay tribute, too, to the thousands of adult leaders who are giving so generously of their time and their talents in making the Boy Scout program so successful. They are the Scoutmasters and assistant Scoutmasters, the troop committeemen, the Scout commissioners and members of the Scout Council, the Merit Badge Counselors and all the others who play such an important part in Scout work. Yes, and they include, also, the salaried leaders of Boy Scouts at the executive level, men who have made a career of Scouting, usually at a significant financial sacrifice in order to do an important job that they know needs to be done.

So many of us have come to the take the Boy Scout program pretty much for granted, without realizing that the success of the program has been achieved through the hard work and unrewarding efforts of so many adult leaders.

But it is not enough to simply say, "Well done." There are among us many men who have the time and the ability to contribute to the leadership of the Boy Scout program. The urgent need is for more leaders so those of you who can do so, volunteer your services to this noble cause. You will be welcomed with open arms. And your experiences with these fine young men will be among your most cherished moments.

Words, Wit & Wisdom

By William Morris

"Is it possible," asks a Milwaukee reader with a passion for anonymity, "for you to discuss the word 'toast,' meaning to drink to the health of a person, in your column?"

Indeed it is, sir, and a pleasure as well, for pledging the continued good health of a friend is one of the pleasanter and more civilized customs of our time. Not that there is anything new about the practice. Indeed not, for in all likelihood it began in ancient times, long before the Christian era.

In those days the common practice was to pour a bit of the guest's wine into the host's glass and vice versa before either drank. The reason? Simply that few people trusted anyone outside the immediate circle of their family and one way to be sure the host hadn't poisoned your cup was to see to it that he drank some himself.

With the passage of time and, presumably, the growth of good with among men, the practice of mixing the wine was abandoned and a ceremonial clicking of glasses took its place. The spoken wish "To your good health!" would logically accompany this ceremonial gesture, if only as mutual reassurance that neither cup had been poisoned.

The word "toast" itself seems incongruous these days although, truth to tell, the serving of beverages today is often accompanied by varieties of toasted tidbits. In the time of Shakespeare and before, however, a piece of toasted bread was put in the bottom of the tankard or cup before the ale or wine was poured in. Chroniclers of the period say this was done to "improve the taste" but this scrivener suspects its chief purpose was to clarify the drink by collecting all sediment and impurities at the bottom of the cup. Thus the drink itself became a "toast."

A person who attained great popularity, so that his health was often toasted, soon became known himself as a "toast"—a usage that survives today in the phrase "toast of the town."

Logically, also, the man in charge of introducing speakers at festive occasions was usually called upon to say felicitous words "toasting" each new speaker—and thus become known as the "toastmaster."

Incidentally, though the practice of toasting one's fellows is usually associated with alcoholic beverages, members of many temperance groups pledge each other's health with water or, as it's sometimes called, "Adam's Ale."

Perish The Thought

SCIENTISTS say that in about a year an electronic weather forecaster will be developed which can predict weather up to 48 hours in advance, far more accurately than our present human forecasters. We can see the gain here, but there's also a loss. Next to fussing about the weather, people like to complain about the weather man. But what can you say to a collection of wires and gauges?

You'd think that speeders, after being pinched, would wake up.

Try And Stop Me By BENNETT CERF

Two successful businessmen, who hadn't seen each other since they were schoolmates, met one afternoon and, after the usual wistful reminiscences, one persuaded the other to try "pot luck" for dinner at his home. "Pot luck" wasn't very good that night. An uncooperative and bored wife served up some cold ham and a can of preserved peaches, then disappeared huffily toward her bedroom. The host gulped down his last bite of peach and boomed, "Well, Joe, now that you've broken bread at my house you'll have to ask me to dine at yours some time soon."

"Not a bad idea," agreed Joe sourly, "How about tonight?"

* * *

A tycoon in the steel industry had a little run-in with the internal revenue department in which he finished a bad second. A keen student of American history, the big shot's comment when he emerged from the conference was, "If Patrick Henry had known what it would be like to have taxation with representation, he'd have kept his mouth shut!"

The Doctor Says . . .

Children's Ills Are Many; Doctor Discusses a Few

By EDWIN P. JORDAN M. D. — Written for NEA Service

The problems which parents have with and about their children are unlimited. Today a few of these which need not be considered at full column length are presented.

Q—My 15-year-old son is suffering from an allergy caused from wearing wool clothing. This has been diagnosed by two doctors and he has a terrible itching around the neck. He is miserable and failing in his grades. Have you any suggestion? Mrs. C. R.

A—Assuming that the diagnosis is correct and that the boy does not have allergies to other substances he should refrain entirely from wearing any clothing containing wool. Fortunately this can be done more successfully now than it used to be because of the development of synthetic fibers.

You may have to work hard to find warm clothing which does not contain any wool but it probably can be done. In addition it sounds as though this youngster has developed a secondary irritation of the skin probably from scratching, and it will need soothing preparations until the irritation has gone entirely.

Q—MY TWO AND one-half year old boy has had a cough for some weeks. He had whooping cough two months ago and the doctors say that is the reason but I feel there must be something else. Mrs. G. G.

A—It is unfortunately true that some cough frequently remains for a long time after the acute phase of whooping cough has subsided. I see no reason to disagree with your doctors though they will certainly want to see your youngster again if the cough continues much longer.

Q—My four-year-old daughter does not play with other children and talks very little. Also she is not toilet trained and has made little progress since she was 2½. What is your advice? Reader.

A—It is possible but by no means certain that this little girl is somewhat retarded. She should be examined with this and other possibilities in mind since normally a four year old would be both toilet trained and gregarious.

Q—MY FOUR-YEAR-old child who has blond hair has different colored eyes, one blue and one brown. What is the explanation? M. D.

A—This is said to occur about once in a thousand times. One of several possible explanations is that the youngster has inherited one brown eyed gene and one blue eyed gene which would normally have made both eyes brown but in very early stage of development something happened to the brown-eyed gene leaving that eye blue. This explanation, like others, is of course largely guesswork.

Q—I HAVE A grandson who is 8 years old and weighs 100 pounds and is hungry all of the time. What can I do so he won't have such a big appetite? E. B.

A—If he is too fat for his height his parents should simply insist that he eat less. If he is just a big boy and growing fast probably the best thing to do is leave his appetite alone.

Today In Washington

By DAVID LAWRENCE

WASHINGTON — Again the United States Senate has given a stimulating impetus to United States leadership in the world—this time by ratifying by an 85-to-1 vote the new treaty which calls for the establishment of the Southeast Asia treaty organization.

Just as the Senate and House by overwhelming vote only a few years ago gave a dramatic demonstration of American unity and firmness in passing the resolution to defend Formosa, so the action which lines up the United States behind the defense of Southeast Asia as a whole will have an impact far greater overseas than inside this country.

The new treaty commits the United States to an immediate consultation with seven other nations—Australia, New Zealand, Great Britain, France, Thailand, Pakistan and the Philippines—whenever there is an attack on any of the Southeast Asia countries named. Even when there is no military action by the enemy but a conspiracy to acquire control of the countries in the area by subversion, there is an obligation on the part of the signers of the treaty to get together and determine what is best to do in the circumstances.

OBLIGATION IS CLEAR

The treaty reserves to each government that signs it the right to take action only in conformity with its own "constitutional processes," which means that Congress alone can declare war or ratify steps taken in an emergency amounting to war.

The moral obligation, however, is clear. The plain implication of the treaty's provisions is that Communist aggression in Southeast Asia will be resisted. Ratification of the treaty is in itself another warning that the principle of collective security will be applied if the aggressor strikes.

The fact that the United States is among the first to ratify will have a favorable effect on the other countries. Both New Zealand and Australia are naturally desirous of lining up American potential help, as they recall how powerless they were when the Japanese swooped down on them in 1942. As for Pakistan and Thailand, they are closed to Communist China geographically and are not so easily defended by seapower as are New Zealand, Australia and the Philippines. But the signing of the party treaty seals the friendship of America and the othar nations with both Pakistan and Thailand. In a sense, this draws a longer line against Communist aggression, of which both Peiping and Moscow are bound to take notice.

While the Southeast Asia Treaty Organization, usually called "SEATO," is somewhat different from the North Atlantic Treaty Organization, known as "NATO", the principle of collective security is imbedded in each. Incidentally, there are some academic persons now writing letters to the newspapers declaring that no nation can take a unilateral step while it is a member of the United Nations and that hence the recent resolution passed by Congress should not have been adopted without first getting the approval of all the members of the U. N. But this wasn't the case with the North Atlantic Treaty Organization and, indeed, Article 51 of the United Nations charter specifically provides for the right of individual members to adopt measures for their own defense.

PART OF WESTERN DEFENSE

To say that the United States cannot defend itself without asking permission of the United Nations or that it cannot defend its own vital interests in the Far Pacific without the consent of the United Nations is to assume the existence already of a world government in which individual nations have yielded their sovereignty. The spread of such concepts does much harm to the true purposes and opportunities of the United Nations as a mediator for peace among independent countries.

While there is no direct connection between the defense of Formosa and the Southeast Asia Treaty Organization, it can be said that the new treaty is supplementary to the defense of Formosa, which already is an integral part of the western defense line that the United States considers important to the defense of the Philippines.

What is happening in the world is that the United Nations, which has not been able to function as the world's policeman, is performing other duties in the realm of conciliation. But the big tasks of actual military defense as a deterrent to aggression have been taken over by a group of free nations which, in both Southeast Asia and in Europe, are pledged to consult each other about how best to fulfill their commitment to resist Communist aggression.

(Reproduction Rights Reserved)

Questions and Answers

Q—How hot are the hottest stars in the sky?

A—The surface temperatures of most of the stars range from about 5000 to 25,000 degrees F. A few exceptional stars may have surface temperatures as high as 100,000 degrees.

* * *

Q—Who was the first woman physician in America?

A—Elizabeth Blackwell. She helped to break down prejudices against women in the professions.

Into The Past

10 YEARS AGO

Escanaba—Pfc. William P. Feathers, of Nahma, is a prisoner of war in Germany according to official word received here yesterday by relatives.

Manistique—At an annual meeting of the Scholcraft County Lay Health Association, Mrs. Carl Anderson was elected chairman; Mrs. Thor Reque, vice chairman and Mrs. Dallas Creeger, secretary-treasurer.

Escanaba—Miss Helen Louise Flath and Warren Nordgren of Libertyville, Ill., were married in Chicago.

20 YEARS AGO

Manistique — Herbert Peterson, five-year-old son of Mr. and Mrs. John Peterson, was badly bitten by a dog and is under doctor's care

"Don't Worry---I'm Right Behind You"

Cybernetics Puzzle: Find The Man In Roar Of Big Machines

DETROIT —(NEA)— Where are the workers?

That's the first question you ask yourself when you walk into Ford's engine plant.

The roar of gigantic machines overwhelms you. Through the smoky haze you see raw engine blocks slithering swiftly along on conveyors to clusters of gigantic cutting machines, then to drilling machines, then to tapping machines.

You stroll among these noisy metal monsters for five minutes before you see the first man at work. At last. The fast-disappearing human factor of today's new phenomenon known as "automation," or "cybernetics."

Although these two new terms generally mean machines taking over the work of men, experts disagree on exact definitions.

* * *

However, there's no doubt what automation looks like in this Ford plant, rated as advanced an example of the phenomenon as exists in industry.

Our first visible worker is a portly, grandfather-type smoking a huge meerschaum pipe, sitting on a stool casually watching two big boards with buttons and flashing lights.

One board tells him what each piece of machinery in his bank is doing. The other one tells him when a cutting tool needs sharpening, and stops the machines. When this happens the board also tells him what other tools are getting dull and ought to be changed as long as the machine is stopped.

This scene indirectly affects every person in the U.S. today because it symbolizes an advanced type of technology which is revolutionizing industry with chain-reaction speed.

* * *

Automation is behind record production of better goods in the U. S. with decreased costs for manufacturers and safer and better working conditions for workers.

But critics see ominous elements of automation, too. It could cause mass unemployment, they say. They claim, for example, that the inability of smaller firms like Studebaker to lay out the reported $50 million each—which it cost Ford and General Motors to automate for their new engine production—is what has forced so many mergers.

W. C. Newberg, president of Dodge, says:

"The company that gives up consideration of automation because of the high cost is the company that will soon find itself outstripped by its competition."

Last year 750 automation machinery firms did $3 billion worth of business. It'll be a bigger volume this year, experts predict.

* * *

Exact figures on workers eliminated by automation are guarded secrets for competitive and labor-relations reasons.

But reports from Ford say that the number of men on its engine block line alone was reduced from 117 to 25. And it's this way throughout industry. A newly-automated radio line requires only two workers to make 1000 radios a day. The same production used to require 200 people.

An automated foundry kicks out a two-pound casting every second at the push of a button. In a new refinery, automation permits 12 workers to do the same work formerly requiring 800 people. And so it goes, with a constant drive to improve these money-saving machines.

At Chevrolet they've got a machine built by the Cross Company which adds a new element to automation. It's a battery of five giants which slice and polish sections, drill all the holes and do all the threading. These operations are run by two persons.

* * *

The Cross machine provides for automatic storage between each of the five sections. Without this, if each section was stopped for maintenance an average of 10 minutes per day, the whole battery would be down for a total of 50 minutes.

Drawing from the automatic storage, however, the new Cross arrangements permit the other four parts to move while one part is down. This reduces total "down" time to 10 minutes per day.

The electronics business has automated about as fast as any industry, with startling savings in labor. It expanded output 275 per cent from 1947 to 1952 but with only 40 per cent more workers.

Any industry you investigate today is rushing toward greater automation, saving on labor costs, improving quality and quantity, and even creating products which would not be available without automation.

For example, many frozen and processed foods would not be possible without fast operating automatic freezing, cooking and packaging machinery.

In a food plant an order from a retail grocer is fed into an electronic machine. This sets in motion an automatic con eyor which pulls an automatic conveyor which pulls the proper number of cases of each item from each pile in the warehouse. Then the order is automatically assembled and baled for shipment.

A machine used by the Poultry Producers of Central California automatically separates eggs according to 48 combinations of size and weight, sprays them with a shell-protecting coating and packages them. Electronic signals at each stage give a complete written report of the day's total egg output according to grades.

* * *

Minnesota Mining and Manufacturing Co., of St. Paul, Minn., world's larger maker of sandpaper, has just opened an automated plant 970 feet long. Electronic devices control machine speeds, viscosity of the glue, the grain of the abrasive — spread automatically from overhead bins. A beta ray checks the uniformity of the glue and coating on the paper or fabric.

Dr. L. T. Rader, GE's expert on automation, says that "the cost of materials handling accounts for 50 per cent of all labor cost in many products." This explains why engineers are concentrating on reducing this factor with machines to handle materials automatically from the time of delivery at the plant to loading the finished product aboard a box car.

The absolute "push-button factory," where a few managers operate electronic machines which direct all functions of the factory, is a few years away.

But that's the next step in the chain-reaction growth of automation.

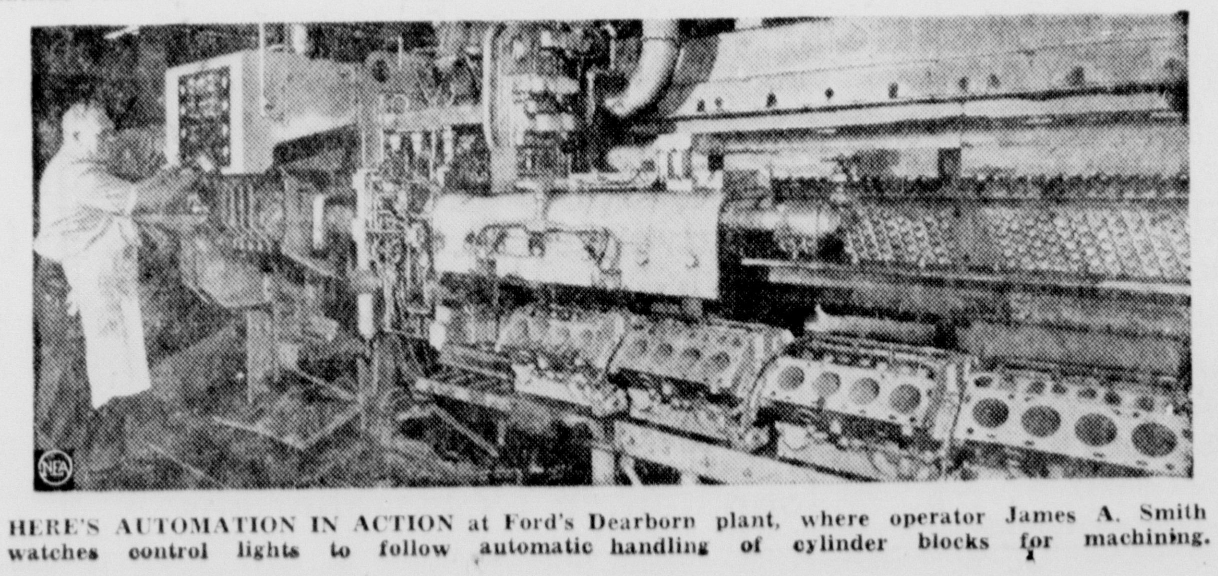

HERE'S AUTOMATION IN ACTION at Ford's Dearborn plant, where operator James A. Smith watches control lights to follow automatic handling of cylinder blocks for machining.

So They Say

Taiwan (Formosa) is an inalienable part of China's territory. No outside interference (in the liberation of Formosa) is allowed. —Red China's Premier Chou En-lai.

* * *

The Communists do not really represent China, and we will not be content to occupy Formosa alone. We will get back to the mainland.— Nationalist China's Premier O. K. Yui.

* * *

When the Red Chinese know we mean business, there'll be no war. When their bluff is called, it will be peace.—House GOP Leader Joseph Martin.

* * *

We're way behind on building highways. Because of the war and other delays, we're about where we should have been in 1944.—Sen. Edward Martin (R., Pa.).

* * *

I don't care what people call me. . . . I've been called everything.—Former President Truman, when asked how to address a former President.

* * *

Liberal in its human concerns, conservative in its economic proposals, constructively dynamic and optimistic in its appraisals of the future.—President Eisenhower describes his program.

* * *

The President (Eisenhower) has reached the half-way point in his four-year term, looking every bit as confident as a Roosevelt or a Truman—two of the most self-confident gentlemen seen in Washington in many years. —Lyle Wilson, vice president of

* * *

I think it (yielding Nationalist-held offshore islands) would be recognized all over Asia as another Communist victory.—Senate GOP Leader Knowland.

Edson In Washington

By PETER EDSON
(NEA Washington Correspondent)

WASHINGTON—(NEA)—The question of what future U. S. policy for Communist China will be is a natural follow-up of Congress' granting President Eisenhower broad powers to deal with the Formosa situation.

Basic U. S. policy may be said to remain what it was: As long as Red China persists on its present course of action, the U. S. will continue to oppose her admission to United Nations.

Communist China's policy is analyzed as including these principal elements: Refusal to settle the disputes dividing Korea and Indo-China. Continued breaking the peace against Formosa and other non-Communist countries in Asia.

The long-range question that arises for the United States is what this country would do if the Chinese Communists should agree to settlements in Korea and Indo-China and to live-and-let-live policy for Formosa.

* * *

IF THESE CHANGES in Red China's policies should result from President Eisenhower's resolve to use force if necessary to back up Formosa, the U. S. might have to take another look at its own policies.

The first question to arise would probably be on lifting trade embargoes against Red China. This may come to a head soon as a result of Japan's desire to resume trade with the China mainland and Russia.

The volume of this new trade might not reach the levels of prewar Jap-China trade. Most of the raw materials Japan got from Asia are now used by China herself or by Russia.

China trade has been made a political issue in Japan, however. Not even the conservative parties dare oppose it.

The U. S. may be forced to sanction this trade, or else subsidize Japan. Or even to let Japan increase her exports to the United States or other areas where her goods would be in competition with American producers.

* * *

IF JAPAN IS ALLOWED to resume her China trade, then other countries like Britain must have the same rights.

Few leaders in Washington expect Red China to reform her policies or start a new line of good behavior. There is little belief, furthermore, that any internal overthrow of Communism is likely in China, or that Red China will break with Russia.

In making this appraisal, there was a lot of high-level planning in the National Security Council. It was preceded by many Central Intelligence Agency situation analyses.

The conclusions were checked with America's most important allies. Their approval was obtained before the policy was adopted.

The United States proceeded on the assumption that Soviet Russia and Communist China would not react as this country or its allies would react under similar conditions.

The reasonable thing for the Communists to do would be to accept a cease-fire on Formosa, then press for Red China's admission to the United Nations. World opinion would then be on their side. In a short time they might have Formosa.

* * *

BEING REVOLUTIONISTS AND extremists, however, the Commies could be counted on for unreasonable, revolutionary reaction. This came, as expected, in Communist refusal to consider a cease-fire and their demand that the U. S. get out of Formosa.

The correct, advance appraisal of this situation takes into consideration the fact that the Communists are realists. The Korean war, for instance, was a drain on Red Chinese and Russian resources. That is why they agreed to a Korean cease-fire.

Bearing this Korean outcome in mind, it is now assumed that Red China will not risk another full scale military adventure. U. S. action in backing the Chinese Nationalists on Formosa may have been as much of a surprise to the Communists as was the U. S. and UN decision to resist aggression in Korea.

Following this line of deduction to its ultimate conclusion, it is now assumed Red China won't attack Quemoy, won't attack Formosa and won't accept a cease-fire agreement.

These assumptions may be proved all wrong. No one in the Administration has apparently made book on the outcome to determine whether the odds are two-to-one or ten-to-one that the policy is right.

BARBS

Lots of stag conventions are held mainly to set the date for the next one.

If it weren't for gossiping it would be safe for most anybody to leave the bridge club meeting first.

ESCANABA DAILY PRESS
Office 600-602 Ludington Street
An evening newspaper published daily except Sunday by the Delta Publishing Co. Inc.
Editorial Phone 35 Business Phone [illegible]

Entered as Second Class matter April 4, 1909, at the postoffice at Escanaba Michigan, under the Act of March 3, 1879
Member of Associated Press
The Daily Press is the only daily paper printed in an exclusive field of 50,000 population covering Delta Schoolcraft, southern Alger and northern Menominee counties thoroughly with branch offices and carrier systems in Manistique Gladstone and carrier service in 27 other communities.
Advertising rate cards on application
Member Audit Bureau of Circulation
National Advertising Representative
Scheerer & Co
141 East 44th Street New York. 35 East Wacker Drive Chicago. 3049 East Grand Blvd Detroit

SUBSCRIPTION RATES
Mail: one month $1.50 three months $4.00; six months $7.50, one year $15.00
Mail in Delta Menominee Schoolcraft and Alger Counties one month $1.25 three months $3.25 six months $5.50 one year $10.00
Motor Route one month $1.50 three months $4.50. six months $9.00; one year $18.00
Carrier: 35 cents a week.

Licking Sea Lamprey Involves Problems In Electrodynamics

LANSING (AP)—Keeping the sea lamprey on the run is simply a matter of understanding the finer points of electrodynamics.

So says the U. S. Fish and Wildlife Service, which has been making life miserable for the eel-like creatures for some time now.

The sea lamprey, as any commercial fisherman knows, is the scourge of the Great Lakes.

A slithery looking thing 18 to 30 inches long, it clamps onto a fish with its sharp set of teeth and sucks out a meal of blood, usually killing its prey.

Trout Caught Too

This habit has just about knocked out commercial lake trout fishing in Lakes Huron and Michigan since the lamprey entered the lakes in force about 1939.

Several years ago, Congress made an appropriation to study control of the sea lamprey. The Senate is now considering a treaty with Canada to finish off the parasite for good.

But there's a tricky problem involved.

The present plan for wiping out the lamprey involves a series of electrified wires, placed at the mouths of streams along the lakes.

The lamprey has to go up the stream to spawn. When he gets to the dam, he is either electrocuted or repelled by the electric current.

Unfortunately, rainbow trout and other fish also spawn up these very streams. How do you keep the bad guys out and let the good guys in?

The Fish and Wildlife Service is now trying to solve that problem.

Direct Current Promising

Researchers have had considerable success with a trap system that catches the fish but leaves the lampreys to the electrode.

"We've cut he mortality on rainbows down to about 15 per cent," says James W. Moffatt, chief of the Great Lakes Fisheries Investigation for the Fish and Wildlife Service.

About 45 per cent of the suckers coming up the streams are killed, however.

"Right now, we're experimenting with the use of direct current instead of alternating current on these dams," Moffatt said.

Researchers have found that direct current will attract the fish toward the positive pole, where they can be trapped, but will not attract the lampreys.

Moffatt says the direct current idea is "promising," but more work needs to be done before the dams will present no danger to game fish.

Like Raisins? They Come From Small California Area

AP Newsfeatures

FRESNO, Calif.—Do you have raisins on your winter menu? It's almost a sure bet they came from a small, four-county area in the San Joaquin Valley.

The growers there say they produce 40 per cent of the world supply of raisins and almost 100 per cent of the U. S. tonnage. Now they are working in their own research organization to get you to use more raisins.

The industry got its start in 1872 when William Thompson sent east for cuttings of a hothouse grape he remembered from his boyhood in England. He grafted the cuttings to three muscat vines at his Sutter County ranch. He did not dream that he was on the way to turn a luxury item into a household staple —and a huge industry that now returns upwards of 40 million dollars to growers annually.

Raisin variety grapes are grown primarily in what is known as the raisin belt —Madera, Fresno, Kings and Tulare Counties—because of the semi-desert climate, rich soil and because of the flat valley floor is ideal for irrigated farming and mechanized operations.

Several other varieties of grapes are dried for raisins on a smaller scale but Thompsons are by far the most popular.

The raisin growers have had a long battle to control the marketing of their business. In 1912, a cooperative called The California Associated Raisin Co. was formed. That organization, later renamed The Sun-Maid Growers of California, today is the largest raisin packing concern in the world.

In recent years the raisin men have joined in setting up a federal raisin marketing order. All raisins termed surplus are removed from competitive channels and are placed in a pool for export or sale to a non-competitive agency.

The raisin growers and packers have established a California Raisin Advisory Board. The job of this agency is to carry on an educational and research program.

Research has resulted in such new products as raisin ice cream, raisin pie filling and others. And the research goes on.

New Jelly-Like Formula Knocks Baked Grease Off Oven Surfaces

"ITS" is the name of a new oven cleaner that restores oven surfaces to grease-free newness without scraping or scrubbing.

The substance is brushed on, allowed to stand, then wiped clean with water.

"ITS" oven cleaner is available at The Fair Store for $1 and this includes a plastic brush. "ITS" is non-inflammable and spectacular in performance. 3rd Floor The Fair Store.

ARE YOUR TAX RETURNS READY???

$89.50

This new Smith-Corona adding machine will help you solve your tax problems easily and efficiently.

Only $5 Down & $5 Monthly

OFFICE SERVICE CO.

815 Ludington St. Call 1061

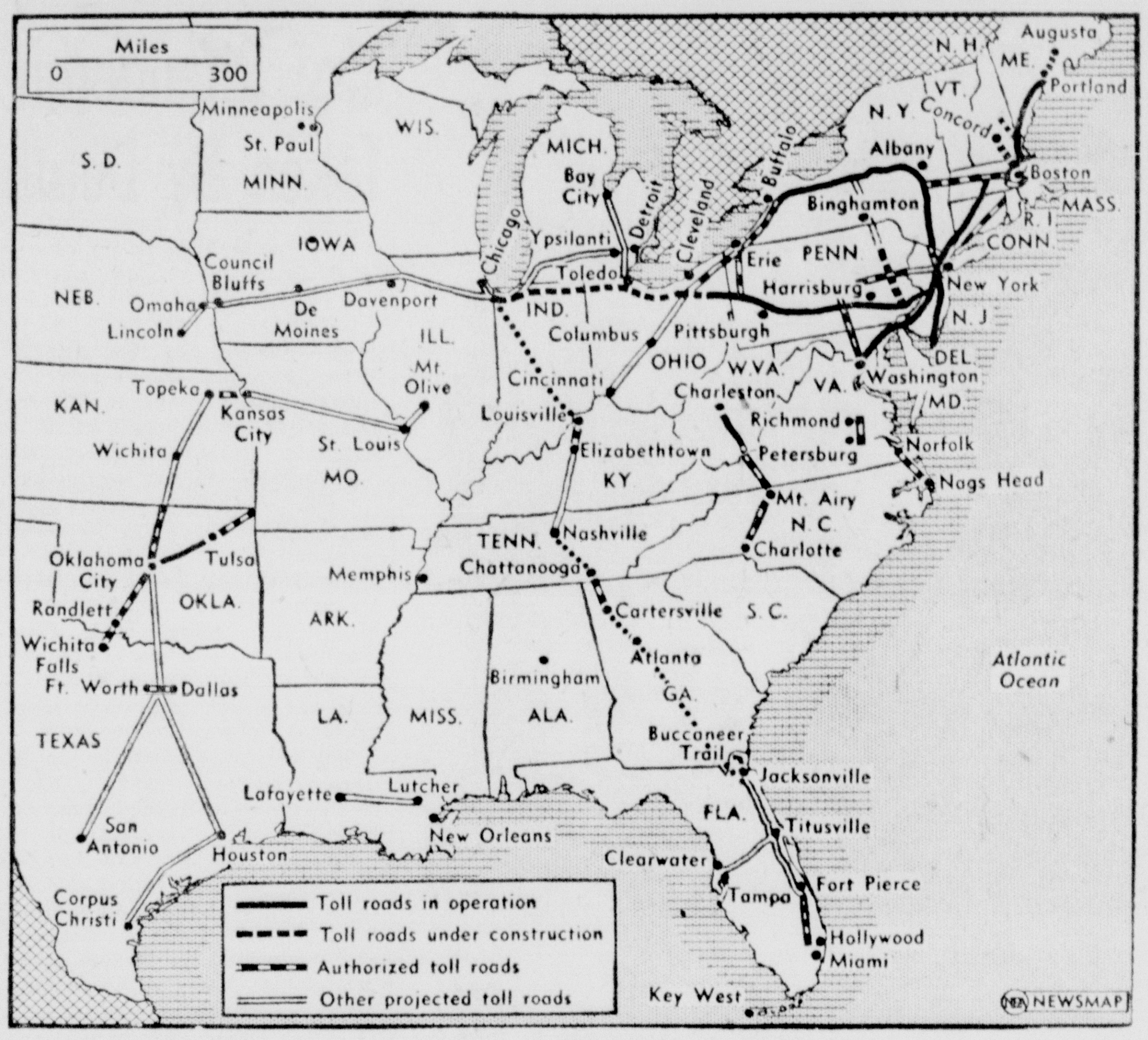

TO GET SOME NEW LINKS—New roads for free-wheeling America take the spotlight as President Eisenhower asks Congress to approve his vast $101,000,000,000, ten-year roadbuilding program. Map shows the toll road situation at present. There are a few other existing and projected toll roads in the western part of the country, but they are comparatively small ones. Most ambitious project west of the Mississippi is Oklahoma's proposal for an interstate compact between Texas, Missouri, Kansas and Oklahoma for a series of interlocking turnpikes from Houston to Kansas City and St. Louis. Dotted line shows shows road links, now in "talking" stage only, that would give a through route between Chicago and Miami by way of Louisville, Nashville and Chattanooga. The Eisenhower highway program for the nation calls for a modern interstate network. The federal government will pay about 30 per cent of the cost, with states, cities, counties and other agencies paying 70 per cent.

THEY WEPT

ROANOKE, Va. (AP)—Employes began weeping when they entered the Rutrough Motors building. Tear gas released by safecrackers in opening the company's safe didn't stop the thieves, who got $150 in cash and carefully closed up the building.

Valentine Shopper Makes $35 Stickup

LOS ANGELES (AP) — Druggist Basil Clark told police a man looked over valentines in his store for some time, then produced a pistol and said: "Okay, Pops. This is a stickup."

Clark said the man beat him with the gun, knocking him to the floor, took $35 from the cash register and fled. He also took a large valentine, with a lavender heart and a verse reading:

"To her, whose love and tenderness ever lingers in my heart; the sweetest valentine of all, my mother."

Eisenhower Names Ambassador To Iran

WASHINGTON (AP) — President Eisenhower chose Julius C. Holmes, a career foreign service officer, to be ambassador to Iran.

The White House announced that the nomination will go to the Senate Tuesday. It is subject to Senate confirmation.

Holmes, 55, would succeed Loy Henderson who returned from Iran recently to become an assistant secretary of state.

Fire Kills 13 Horses At Arizona Track

PHOENIX, Ariz. (AP) — Thirteen horses were killed by a fire that destroyed 24 stalls at Arizona Downs race track here early Monday.

Cause of the fire was not immediately known.

Jim Herbuveaux, general manager of the track, said the loss probably would exceed $50,000.

Among the horses lost were Son-O-Lois, who had won at the current meeting, and Dusty Acres.

The blaze broke out in an 80-stall barn.

All the horses in that barn and in one other were turned loose and Herbuveaux said about 50 of the animals still had not been recovered after several hours of searching.

Mother Of Four Joins Police Force

CHICAGO (AP)—When policeman Edward King comes home, he'll be able to talk shop with his wife, Mary — if their assignment shifts coincide.

Mrs. King, 35-year-old mother of four, is a police rookie and the only coed in a class of 120 in police training.

Mrs. King's mother will take care of the children — Mary Ann, 12; twins Peggy and Patsy, 9, and Edward, 7.

Fingers Shot Off

JACKSON (AP) — James Roberts, 20, of Jackson, accidentally shot off two fingers of his left hand Sunday when his shotgun discharged after he stumbled while hunting crows.

Singer Has Baby

SANTA MONICA, Calif. (AP) — Singer Rosemary Clooney gave birth to a 7-pound 9-ounce boy Monda yat St. John's Hospital.

She is married to actor Jose Ferrer. The child, Miguel Jose, is their first. They were married July 13, 1953.

Try a Classified Ad today. Call 692

NOTICE

If you are interested in reducing your high cost of living it will be of special interest to you to take advantage of the great savings now being offered on the entire stock of fine Menswear at Anderson-Bloom, 1204 Ludington St., Escanaba.

FOR SMART NEW COLORS in Kitchens and Bathrooms

PATTERSON-SARGENT

GLOS-LUX

RATES FIRST CALL!

only $6.00 PER GALLON

Quick drying to a finish that's glistening and tile-like, Glos-Lux enamel goes on smoothly . . . leaves no tell-tale brush marks. Dirt and grease wash off easily without injuring this hard, durable gloss finish. To brighten kitchens and baths, buy Glos-Lux today!

NORSTROM HARDWARE

906 Ludington St. Across From Delft Theater

YOU GET CLEANER HEAT FROM A CLEANER BURNER WITH CITIES SERVICE FUEL OILS

FUEL OIL

Order A Tankful Today!

Phone: Escanaba 460...Gladstone 5001

We are all familiar with the well known expression "eating high on the hog." It is used to describe someone who is living with no thought for the future.

Post-war years have brought higher wages . . . the cost of living is at an all-time high and business is good. "Easy come, easy go" is the rule for some people.

The folks who will enjoy prosperity the longest are the ones who save regularly and invest wisely. Now is the time to start that savings account with us. Need we say more?

FIRST NATIONAL BANK

Escanaba, Mich.

Goebel...first American beer to win acclaim in Belgium

Director of Wielemans-Ceuppens Brewery, Brussels, puts Goebel "among the world's foremost beers"

"From our sample of Goebel Beer at our brewery in Brussels, it is evident that it is made with the same painstaking care we continually apply to our brewing of Wielemans Beer. Only the best of ingredients and utmost technical skill can give Goebel such a fine balance of flavor and body. It has clear, bright color and delicate dryness of taste.

"In our opinion Goebel merits its place among the world's foremost beers."

Eric Wielemans
Directeur-Gerant
Wielemans-Ceuppens Brewery

Director Wielemans, pictured in front of the hearth in his office, enjoys a glass of Goebel. Note antique porcelain beer pump and old brewer's clock in background.

Nothing speaks more eloquently for the fine flavor and superb quality of Goebel Beer than this highly unusual tribute from another brewery.

And it is even *more* unusual when that praise comes from an old established brewery in Europe, the traditional home of fine beers.

Isn't it, too, good reason for you to try Goebel next time?

Goebel BEER

WINNER
15 INTERNATIONAL AWARDS

GOEBEL BREWING COMPANY
DETROIT AND MUSKEGON, MICH.; OAKLAND, CALIF.

Millions Asked For School Aid By Eisenhower

WASHINGTON (AP) — President Eisenhower today called for a seven-billion-dollar emergency school construction program over the next three years into which the federal government would channel $1,100,000,000.

The four-point program, set out in a special message to Congress, proposed that 750 million dollars of federal funds be used to buy school bonds of local communities which cannot sell them in the open market at reasonable interest rates.

Altogether, the President called for authorization of 900 million dollars in federal loans and 200 million dollars in federal grants.

Must Remain Free

In addition, Eisenhower asked the lawmakers to authorize 20 million dollars to "plan sound long-term financing of the public schools free from obsolete restrictions" on construction. He recommended an appropriation of 5 million dollars, out of that total, for the first year.

Eisenhower said "the best possible education for all of our young people is a fixed objective of the American nation" and declared the "importance of free education to a free way of life" cannot be denied.

He said:

"The phrase 'free education' is a deliberate choice. For unless education continues to be free—free in its response to local community needs, free from any suggestion of political domination, and free from impediments to the pursuit of knowledge by teachers and students—it will cease to serve the purposes of free men."

As to the need for an emergency construction program, Eisenhower said "the latest information submitted by the states to the office of education indicates there is a deficit of more than 300,000 classrooms, a legacy—in part—of the years of war and defense mobilization when construction had to be curtailed."

Bond Purchases Provided

To ease the shortage, the President recommended this emergency three-year program:

1. Enactment of legislation authorizing the federal government, in cooperation with the states, to purchase school bonds issued by local communities which are handicapped in selling bonds at a reasonable interest rate. White House Press Secretary James C. Hagerty told newsmen that "reasonable" rate is a maximum of 3.8 per cent.

To carry out the bond program, Eisenhower recommended that Congress authorize an appropriation of 750 million dollars for use over the next three years. The program calls for eventual return of that money to the federal government.

2. Creation of state school building agencies which, in cooperation with state educational officials, would issue bonds through customary investment channels then build schools for lease to local school districts.

Fund In Reserve

The President recommended that Congress authorize federal participation in this plan so the proposed state building agencies would be in a position to issue bonds during the next three years for construction of six billion dollars worth of new schools. To start that program, Eisenhower called for an initial reserve fund equal to one year's payment on princioal and interest.

The White House said the federal government's share in the initial reserve fund would amount to 150 million dollars, with a similar contribution from th states.

3. An outright federal grant of 200 million dollars for a three-year program of school construction in districts "with proved need and lack of local income."

under the grant proposal, the federal government would share with the states part of the cost of building schools in school districts which could not keep up interest and principal payments on bonds sold to the federal government or not pay rent under the proposed construction-for-lease program.

4. Federal financing of one-half of the administrative costs of state programs "designed to overcome obstacles to local financing or to provide additional state aid to local school districts." This is the planning item for which he proposed an authorization of 20 million dollars with an appropriation of 5 million dollars for the first year.

Buildings Badly Needed

Eisenhower described his program as intended "to widen the accepted channels of financing school construction and to increase materially the flow of private lending through them—without interference with the responsibility of state and local school systems."

He said it "envisages a total of seven billion dollars put to work building badly needed new schools—in addition to construction expenditures outside these proposals."

The President told Congress that in addition to the existing deficit of more than 300,000 classrooms, the nation must build at least 50,000 new elementary and high school classrooms each year to keep up with mounting enrollments.

"It must also replace the thousands of classrooms which become unsafe or otherwise unusable each year," the President said.

'The President called his overall program "sound and equitable" and said it "accelerates construction of classrooms within the traditional framework of local responsibility for our schools."

He expressed hope that it, together with planned state and national educational conferences, will "arouse the American people to a community effort for schools and a community concern for education unparalleled in our history."

More For Teachers

By implication then, he indicated he believed school teachers shhould have higher pay.

He said the program he outlined would help provide proper classroom housing for the nation's children, but added:

"The finest buildings, of themselves, are no assurances that the pupils who use them are each day better fitted to shoulder the responsibilities to meet the opportunities, to enjoy the reward that one day will be their lot as American citizens."

Eisenhower continued:

"Today, the professional quality of American teaching is better than ever. But too many teachrs ar undrpaid and ovrworkd ad,etaoi are underpaid and overworked and, in consequence, too few young men and women join their ranks. Here is a shortage, less obvious but ultimately more dangerous, that the classroom shortage."

His program and the education conferences together, Eisenhower said, "will serve to advance the teaching profession to the position it should enjoy."

THE ESCANABA HAWKS are not without fan support when they travel for road games this winter. This picture shows a group of fans with the Hawks last Saturday for the trip to Calumet via chartered bus. (Daily Press Photo)

Delta GOP Picks State Delegates

Delta County Republicans, meeting last night in the Court House at Escanaba, named seven delegates and seven alternates to attend the Republican State Convention to be held in Detroit Feb. 19.

Myron O. Goodman of Gladstone presided as chairman of last night's meeting and was elected chairman of the delegate group to the state convention. Delegates and alternates are as follows:

Delegates—William Marble and Myron O. Goodman of Gladstone; Denis McGinn, John Root, Roy Jensen, Harlan Yelland and T. P. Dooley of Escanaba.

Alternates— John Anthony, James Anzalone, George Harvey and Henry Wylie of Escanaba; Mrs. Al Johnson, Bark River; Howard Gierke of Fairport; and Allan Mercier, Nahma.

Resolutions were adopted commending the policies and programs of President Eisenhower, U. S. Senator Potter, Congressman Victor Knox, Regent of the University J. Joseph Herbert, State Superintendent of Public Instruction Claire Taylor, and State Highway Commissioner Charles M. Zeigler, and offering the continued support of Delta County Republicans.

The resignation of Mrs. G. W. Traverse of Escanaba as Republican County chairman was acknowledged with expressions of regret and appreciation for her "untiring service" in behalf of the party.

John Anthony reported to the group on the 11th Congressional District meeting of Republicans held Saturday at Sault Ste. Marie and attended by Anthony and Denis McGinn.

Briefly Told

Orpheus Rehearsal — The Orpheus Choral Club will rehearse this evening at 7 in their regular rehearsal room at the Junior High School.

Gladstone Directors — The Board of Directors of the Gladstone Chamber of Commerce have postponed their meeting, which was scheduled tonight, to Thursday evening due to the basketball game between Gladstone and Escanaba tonight.

Two Soos Propose Bridge Or Tunnel

OTTAWA (AP)—The twin cities of Ste. Marie—Ontario and Michigan—have asked the Canadian government to approve construction of an international bridge or tunnel to close the St. Marys River gap between them.

A delegation from the two cities discussed the proposed project Monday with government officials and a spokesman said they received assurance it would be studied.

The delegates included Mayor C. Herb Smale of the Ontario Soo and Paul Hoholik, of the International Bridge Authority of Michigan.

A bill expected to be placed before Parliament later would set up a Canadian counterpart of Michigan's bridge authority granting it the right to finance, build and maintain a bridge or tunnel.

"We are not seeking financial help from the governments of Canada or the United States," Hoholik said. "All we are seeking at this time is enabling legislation to permit us to go ahead with building plans."

He said it was hoped to have construction, estimated to cost between 18 and 25 million dollars, started in about one year. The money would be raised through sale of bonds.

Woman Hurt In Car Fall Dies

IRON MOUNTAIN — Glenn R. Somerville, 27, of Green Bay, Wis., will appear Thursday before Judge William C. Bolognesi in municipal court for a preliminary hearing in the case which resulted in the death Saturday, in Memorial hospital, of Mrs. Frances Olson, 38, of Iron Mountain.

Somerville was arrested the morning of Jan. 28 at an Iron Mountain motel.

As related heretofore, the Green Bay man said he had met Mrs. Olson the night before in an Iron Mountain tavern; that he had some drinks; that they danced together and that she then asked him to drive her home, at 712 East B street. They left the tavern at about 12:50 a. m., Somerville said, but instead of turning east on B street he continued south on Stephenson.

Returned To Motel

At a point later identified about midway in the 1100 block of Stephenson, Somerfield said, Mrs. Olson suddenly opened the door and jumped out. He said he continued south on Stephenson, without stopping, and later returned to his motel.

Police, driving along Stephenson at 1:20 a. m., on routine patrol, saw the woman lying in the street, summoned an ambulance and took her to the Memorial hospital, where she had since been under the care of Dr. W. H. Huron. Mrs. Olson, unconscious when she was brought into the hospital, never revived.

Shortly after his arrest, Somerville was released from the county jail, on a $100 bond, to return to his home, where he has since remained.

John V. Zanardi, prosecutor, said this morning that the original charge filed against Somerville after his arrest was interpreted as a misdemeanor, pending the outcome of Mrs. Olson's condition. Since her death, however, the man will be charged with a felony, under the same law, and the prosecutor will recommend that he be held to circuit court.

Mrs. Olson is survived by a daughter and a son.

Thomas J. Nicholas Dies At Negaunee

NEGAUNEE, Mich.—Thomas J. Nicholas, veteran member and former chairman of the Marquette county board of supervisors, died late last night in Twin City Hospital, Negaunee.

Nicholas, retired mine captain, resigned from the county board last year after serving as supervisor from Richmond township for 25 years. He was chairman of the board 10 years.

A well-known traveler and author, he was made a bard of the British Empire about eight years ago—a literary honor accorded few persons outside of Britain.

Snow Caves Roof

ROGERS HEIGHTS (AP)— The dead weight of snow was blamed for the roof collapse of the Rogers Heights furniture store Monday. The manager and a woman customer escaped just before the roof caved in.

Guardsmen Recruits To Receive Training Exams Here Tonight

During the regular drill period this evening 17 National Guard recruits will be given an examination by Company C officers and noncommissioned officers, of the Company's recruit school. Part of the test will be practical performance by the students, and the other half will consist of a written exam.

The tests will mark the end of the current 12-week school, in which the Guardsmen have covered all basic military subjects. Grades received will be entered in the Company's permanent records and will form the basis for future advancements.

Capt. Roy J. Johnson said the recruit school will continue to function however, as more enlisted men join the local engineer unit. At the present time the strength remains at a total of 99 enlisted men.

Another change to become effective during the month of February, will be the forming of a third working platoon, in Company C. Capt. Johnson said that because of the great increase in strength and the number of guardsmen due to graduate from the unit's school. A third working unit will increase the chances for all guardsmen to apply for promotions. This will depend on the individual's ability to apply himself to the specialist job of his choice. A larger engineer unit will also increase the units combat effectiveness and readyness, which is its primary mission.

Plan Honor Night For Rock Scouts

ROCK — Honor Night will be held for the Rock Boy Scouts during a candlelight ceremony at the clubhouse Thursday, Feb. 10 at 7:30 p. m.

The boys who have passed their second class requirements will receive their badges. A short program will be presented to inform people more about Boy Scout work. Parents are requested to attend. The public is invited.

During the last meeting the following passed their second class requirements: Tommy Jacks, Paul Jokela, Tommy Kanerva, Butch Kiiskinen, James Larson, John Ceppanen, Edsel Walimaa.

The following are eligible to attend the Klondike Derby for the Red Buck district at the Gladstone Ski Park beginning at 10 a. m., Saturday, Feb. 19: Tommy Kanerva, Henry Lampi, John Seppanen, Jack Horgan, Jimmy Ranta, Frank Salmi, Allen Salmi, Ted Weldum, Curtis Ramseth, Wayne Liukkonen, Ronnie Weldum, Paul Jokela, Edsel Walimaa, James Larson, Mike Kiiskinen, Mike Kanerva, Butch Kiiskinen, Tommy Jacks.

More people get more news from newspapers than from all other sources combined.

Mrs. Cleary Of Rockland Dies

Mrs. Harold Cleary, former resident of Escanaba, died Monday at her home in Rockland, Mich. She had been in failing health the past year.

The former Lenore Graham, she lived in Escanaba a number of years and attended the public schools here.

She is survived by her husband, also a former Escanaba resident and a brother of the late Gerald J. Cleary, six sons and one daughter and her mother, who resides with the Cleary family in Rockland.

Funeral services will be held Wednesday morning in Rockland and burial will be there.

Hospital

Arnold Johnson, former Escanaba resident, was recently released as a medical patient from the Veterans Hospital at Iron Mountain.

Wall Street

NEW YORK (AP)—The stock market gave ground cautiously today in the face of the change of government in Moscow.

Prices fell away around two points at the outside while there were gains going to around a point.

Trading was at a rate considerably under Monday's 3,610,000 shares.

The announcement that Malenkov was out and Bulganin in as prime minister of the U.S.S.R. didn't cause alarm in Wall Street.

Actually, there was far more trading attention in General Motors than there was in war or peace stocks as such.

General Motors late Monday announced that its new offering of 4,380,000 shares of stock would be at a price of $75 a share. GM traded most of the time at a loss of between two and three points.

The rights to subscribe to the new stock, at the rate of 1 new share for each 20 shares now held, began trading on the New York Stock Exchange on a block of a half million shares at 1 3-32.

U.S. government bonds were easy.

Mrs. Rifenbergh Taken By Death

Mrs. Lizzie Rifenbergh, 84, of 121 S. 3rd St., passed away at 6:30 p. m. Monday at St. Francis Hospital where she had been a patient for one day. She was the widow of Elmer Rifenbergh.

Born July 31, 1870 at Abrams, Wis., Mrs. Rifenbergh came to Escanaba in 1942 from Engadine. Her husband passed away Dec. 7, 1942. Mrs. Rifenbergh was a member of the First Methodist Church.

Surviving are three daughters, Mrs. Ray (Ione) McCarney of Manistique, Miss Elsie Rifenbergh of Washington D. C., and Miss Lois Rifenbergh, Escanaba and one sister, Mrs. Ann Fling, Appleton, Wis.

The body was taken to the Anderson Funeral Home where friends may call Wednesday afternoon.

Funeral services will be held Thursday at 2 p. m. at the Anderson Funeral Home Chapel with Rev. Byron Hatch officiating. The body will be taken to the mausoleum at Fairview Cemetery, Manistique.

Bright Meteors Seen

SALT LAKE CITY (AP)—Residents spotted a blazing meteor flashing across the sky for the second night in a row Monday night. Personnel at the Salt Lake Municipal Airport's control tower said Monday night's meteor was sighted at 7:55 p.m. and Sunday night's at 9:42 p.m.

Chicago Prices

CHICAGO BUTTER

CHICAGO (AP)—Butter, about steady; receipts 1,502,014; wholesale buying prices unchanged to ¼ lower; 93 score AA, 57; 92 A, 57; 90 B, 56; 89 C, 56; cars: 90 B, 56.5; 89 C, 56.5.

CHICAGO EGGS

CHICAGO (AP)—Eggs, firm; receipts 9,910; wholesale buying prices unchanged to ½ higher; U. S. large whites, 41; mixed, 41; mediums, 40.5; U. S. standards, 39; dirties, 36.5; checks, 36.5; current receipts, 38.

CHICAGO POTATOES

CHICAGO (AP) — (USDA) — Potatoes: arrivals old stock 105, new stock 7; on track 437 old stock, 7 new stock; total U. S. shipments 616; old stock supplies ilberal, demand light and market dull; new stock supplies light, demand fair and market slightly weaker. Carlot track sales, old stock: Idaho utilities, $3.15; Minnesota, North Dakota Pontiacs, washed, $2.65. Carlot track sales, new stock: Florida round reds, $2.60 to $2.75.

CHICAGO LIVESTOCK

CHICAGO (AP)—(USDA)—Salable hogs 10,000; trade uneven but generally steady to strong on butchers and sows; trade slow; most choice 190 to 220 lb. butchers $17.00 to $17.75; mostly $17.50 and above for choice No. 1 and 2 grades; a few choice No. 1's at $17.85 to $18.00; most 230 to 260 lbs. $16.25 to $17.00; 260 to 330 lbs. $15.50 to $16.35; a few decks up to 360 lbs. down to $15.25; most sows under 450 lbs. $14.50 to $15.25; bulk 450 to 600 lbs. $13.00 to $14.50; good clearance.

Salable cattle 6,000; salable calves 300; steer yearlings grading average-choice and better and prime mature steers steady; other steady to weak, with instances 25 to 50 lower; on high-commercial anl good steers; heifers steady to weak; other classes about steady; a few loads and lots high-choice and prime 1,025 to 1,225 lb. steers $29.00 to $34.50; bulk choice steers and yearlings $25.00 to $28.00; good to low-choice $19.50 to $24.50; a short load utility Holstein steers $14.50; two loads choice mixed yearlings $26.00; good and choice heifers $19.00 to $25.00; commercial to low-good $15.00 to $18.50; utility and commercial cows $10.75; bulk canners and cutters $9.00 to $11.00; strong weight cutters up to $11.50! and a few shelly canners down to $8.00; utility and commercial bulls $14.00 to $16.00; a load of cutter and utility light bulls $13.25; a few good heavy beef bulls $12.00; good and choice vealers $25.00 to $30.00; a few light culls as low as $7.00; good and choice feeding steers and yearlings $19.25 to $22.50; a load of medium 825 lb. feeding steers $17.50.

Salable sheep 4,500; slaughter lambs active, steady to 25 higher; slaughter sheep steady; good to prime wooled lambs 105 lbs. down $21.50 to $22.75; cull to low-good lambs $12.00 to $20.50; load mostly choice 97 lb. No. 1 skin and fall shorn lambs $21.00; a load mostly choice 108 lb. fall shorn yearlings $18.00; cull choice slaughter ewes $6.00 to $9.00.

Producer-Director

ACROSS

1 Radio producer-director, William ——
6 The late —— Barrymore hosted many of his shows
12 Leaser
14 Armed fleet
15 Feminine appellation
16 Egyptian sun god
17 Judge of standard
18 One of the "Little Women"
19 Unit of wire measurement
21 Class
22 Seine
24 Ship's record
26 Calamity
27 Snare
29 Claws
31 Footlike part
33 Male
34 Compass point
35 Conclusion
36 Red cap
39 Remove
42 Art (Latin)
43 Low haunt
45 Unit of reluctance
46 Sea eagle
47 Auricle
49 Make lace edging
51 Speaker
55 Italian river
56 Cravat
57 Public officer
58 Hebrew ascetic
60 Cubic meters
61 Made mistakes

DOWN

1 Preposition
2 Be displeased at
3 Wild ass
4 Note in Guido's scale
5 Microbe
6 Varnish ingredient
7 Irregular (ab.)
8 Oblate of Mary Immaculate (ab.)
9 His programs are heard throughout the ——
10 Roman magistrates
11 Deficiency
13 Sora
20 Parcel of land
23 Small candles
25 Sport
26 Marvel
28 Nuisance
30 Disembark
32 Plant
36 Talking bird
37 Embellished
38 Scottish sheepfold
40 Epistle
41 "Lily maid of Astolat"
44 Back of the neck
46 Eternities
48 Flower
50 Placed on a golf mound
52 Paving substance
53 Mineral rock
54 Railways (ab.)
59 Senior (ab.)

Answer to Previous Puzzle

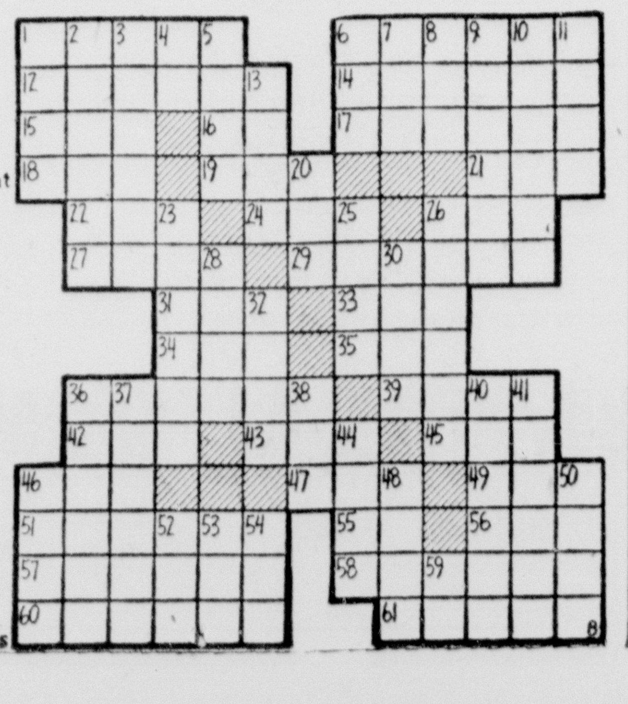

Yacht Club Meeting Scheduled Wednesday

The February meeting of the Escanaba Yacht Club will be held Wednesday evening at the Everett Cole residence on Ford River Road, instead of at the Yacht Clubhouse as previously announced. The annual meeting of stockholders is also scheduled for the same evening.

Special matters to come before the membership are the EYC financial and other reports for 1954. Members will also discuss the program planned for 1955, which is to include the schedule of events approved by the Green Bay Yacht Racing Committee on Sunday.

The committee meeting, which was held at Green Bay, was attended by EYC Commodore Frank St. Martin, Edward Erickson, Russell Johnson, Kenneth Mallmann, and Secretary-Treasurer John Mitchell.

New York Stocks

(Noon Quotations)

American Can	42.00
American Motors	11.62
Am Tel & Tel	178.00
Anaconda Copper	53.62
Armour & Co.	15.37
Baltimore & Ohio	37.50
Bethlehem Steel	114.25
Bohn Aluminum	21.75
Borden	64.87
Briggs Mfg.	68.25
Budd Co.	18.50
Burroughs	26.37
Calumet & Hecla	12.50
Canada Dry	14.87
Canadian Pacific	29.62
Case J I	17.50
Ches & Ohio	46.12
Chrysler	70.25
Continental Can	77.75
Continental Motors	14.50
Curtiss Wright	22.37
Detroit Edison	34.37
Dow Chemical	48.00
Du Pont	167.25
Eastman Kodak	69.37
El Auto Lite	38.37
Erie RR	22.12
Ex-Cell-O	97.87
Freeport Sul	78.25
General Electric	51.37
General Foods	87.25
General Motors	99.50
Gillette	71.37
Goodrich	63.87
Goodyear	58.00
Gt No Ry	38.87
Homestake	44.00
Houd Hershey	14.12
Illinois Central	63.87
Inland Steel	72.50
Inspiration Copper	48.25
Interlake Iron	21.25
Int Harvestre	36.12
Int Tel & Tel	24.75
Johns-Manville	86.75
Kelsey Hay	31.50
Kennecott	110.00
Kimberly Clark	40.25
Kresge SS	31.50
Kroger	46.75
L O F Glass	71.50
Liggett & Meyers	64.00
Mack Truck	22.25
Mead Cp	54.12
Mont Ward	80.00
Motor Pd	22.25
Motor Wheel	30.5[illegible]
Mueller Brass	36.87
Murray Cp	33.37
National Dairy	38.87
NY Central	33.50
Northern Pacific	68.37
Parke Davis	34.62
Penney J C	86.50
Pennsylvania RR	24.25
Phelps Dodge	54.25
Phillips Pet	74.87
Pure Oil	78.37
Radio Cp	41.00
Remington Rand	41.12
Republic Steel	84.12
Sears Roebuck	79.62
Shell Oil	60.25
Sinclair Oil	54.50
Socony Vac	54.87
Southern Pacific	54.75
Southern Railway	75.12
Standard Brands	38.37
Standard Oil Calif.	80.25
Standard Oil Ind.	47.25
Standard Oil NJ	116.00
Texas Co.	91.75
Union Carbide	83.75
Union Pacific	146.00
U S Rubber	44.00
U S Smelt pf	62.75
U S Steel	78.75

Soviet Premier Resigns, Says He Lacks Experience

(Continued From Page One)

central Asia and elsewhere in Siberia.

Also he has headed the recent drive for concentration on the development of heavy industry.

Malenkov was identified in the public mind with the campaign to concentrate on light industries in order to produce consumer goods and raise the standard of living of the Soviet people.

This concentration on light industries was denounced recently as contrary to the teachings of Lenin and Stalin and dangerous for the Soviet state. Malenkov, in his resignation statement, said the state must concentrate on heavy industry as the basis of all production, prosperous agriculture and defense.

Spending Increased

He confessed that in the days before Stalin's death, when he was in charge of the agricultural program, he had done the job badly.

Diplomats were interested in the fact that Marshal Bulganin was elected to the premiership by the same session of the Supreme Soviet which unanimously approved the new 1955 budget which raised Soviet military spending by about 12 per cent. The same Soviet also appropriated vast sums for the development of heavy industry.

Although he had made a full acknowledgement of his error and lack of experience, Malenkov did not appear ill at ease on the stage. Garbed in a blue business suit, he chatted informally with other Soviet leaders on the platform.

The appointment of Bulganin came three hours later in the afternoon session.

This was the scene as the Soviet reconvened in the afternoon session: Malenkov led the government leaders to the stage and was greeted with loud applause. He was followed by Khrushchev and the rest of the government. As soon as they took their seats, Khrushchev arose and walked to the rostrum to a standing ovation, to make the speech nominating Bulganin.

Meters Covered

EAST LANSING (AP)—Michigan State College got big-hearted with its thousands of Farmers Week visitors today. It tucked paper bags over all the campus parking meters and let the visitors park for free.

TO WHOM IT MAY CONCERN

Now is the time to think ahead and plan what you'll be needing in the next several months in the way of fine quality Menswear. Everything now in stock is reduced for clearance at the Semi-Annual Sale at Anderson-Bloom, 1204 Ludington St., Escanaba, Mich.

WHERE YOU CAN GET SERVICE!

These firms and institutions are reliable and will serve you well

Get The Highest Market Prices for your Livestock
Packing House and Feeder Buyers
Bonded and Licensed
CLOVERLAND LIVESTOCK AUCTION, Inc.
Wednesdays Only—Phone 3102
Other Days—Phone 2675
Sales Wednesday at 2:30

24 Hour Ambulance Service
Oxygen Equipped
Call 192
Allo FUNERAL HOME

- Floor Tile
- Wall Tile
- Counter Top Materials
- Carpeting
- Wood Folding Doors

See
Kenneth Christensen
312 N 12th St Phone 3138

For Well Drilling Write
Orton Degeneffe
619 S 18th St., Escanaba
Phone 1034
23 Years Experience
All work guaranteed

AUCTIONEER
Complete auction service including real estate Cont[illegible]
COL. Wm. DARLAND
Marinette, Wis. Phone 2-4335

UPHOLSTERING
Coan's
Phone 2773-W
500 Ludington St.

PLASTERING
Plain and Ornamental and
Masonry Contracting
Brick Block & Stone Work
Fireplaces of Distinction
NESS BROS., CONTRACTORS
Escanaba 3687 1613 11th Ave. S.

George's Radio Shop
George Kornetzke Prop.
RADIO & TELEVISION SALES & SERVICE
705 South 15th St., Telephone 705

Long Distance Moving
Agents for Aero Mayflower
L&L TRUCKING CO.
Phone 1713 Escanaba

WELL DRILLING
Write or Phone 2668
Chester "Chet" Rice
Formerly Tom Rice & Son
3403 Ludington St. — Escanaba
Third generation of Well Drilling Expert
Also French Digging, any size job!

MOVING
Local and Long Distance.
Storage, Packing and Crating.
JOE SCHLEIS
2429 Ludington St. Phone 199
Escanaba

Authorized Hoover Vacuumcleaner Sales Service
PARTS, REPAIRS FOR ALL MAKE CLEANERS
PARKER CROSE
Call 252 206 N. 18th St.

EXPERT WELL DRILLING
Phone or Write
Fred "Fritz" Rice
Phone 1839-J 1123 S 10th Ave
Escanaba

WHEN AND WHERE TO PLACE WANT ADS
The Classified Advertising Department is situated at 600-602 LUDINGTON ST
These offices are open to receive advertisements from 8 a m to 5:30 p m daily Commercial want ads must be placed before 5:30 p m the day before publication Other classified ads (For Rent, Help Wanted, etc.) will be accepted until 10:30 a. m. on the day of publication.

Women's Activities

Central W. S. C. S. Birthday Party At Church Thursday

The Woman's Society of Christion Service of Central Methodist Church will hold a February birthday party at the church Thursday, Feb. 10, beginning at 2:30 p. m.

Honor guests will be Mrs. Axel Swanson, Mrs. Charles O. Johnson and Mrs. Maude Palm, whose birthday anniversary is Feb. 10, and the Mmes. Levi Turnquist, John Gaufin, John Norlin, Ed Bergquist, David Johnson and Algot Nelson, who also have February birthdays. Members and friends of the Daggett area will be special guests.

The program will include an old fashioned hymn sing, reminicenses, a piano solo by Mrs. Anna Harrod and a talk by the Rev. Karl J. Hammar.

All members and friends are welcome.

Lesser Known Species Gaining In Popularity

Are you familiar with oregano? Do you use such spices as bay leaves, marjoram, basil and thyme?

Fifteen years ago, according to the American Spice Trade Association, the average homemaker's answer to these questions would probably have been, "no", or "very little."

Today, the picture has changed. In the 1930's our yearly imports of all these spices put together, plus a few other minor spices, totalled less than a million pounds. Today, we bring approximately 1,700,000 pounds of oregano alone into this country every year. Imports of bay leaves now amount to more than 500,000 pounds a year. And the rest of the lesser spices account for approximately 600,000 pounds of imports per year.

Large Increase

In imports alone, we are now using more than three times the poundage of what were considered the minor items of the spice trade 15 years ago. In addition, the U. S. now grows about one million pounds of various herbs a year. This domestic production has developed mostly since World War II.

Most significant about the poundage gains in these spices is the fact that most of them are so light in weight it requires considerable volume to make a pound. Yet, the homemaker uses them by volume—by pinch, by teaspoon, etc.—with the result that the actual use of these spices is far greater than poundage increases show.

Interest In Cookery

Indicated by the more extensive use of these spices is a greater interest in European cookery in this country in the past few years. Oregano, for instance, is important in several Italian-type tomato flavored dishes, such as pizza and spaghetti. Bay leaves have been highly favored by European cooks for centuries and are especially popular in Greek dishes. And traditional French cookery is a heavy user of most of the herbs, several of which are imported from France.

Most Popular of All

8044
34-48

Always a fashion favorite is the carefully tailored shirt-waist frock that's so flattering especially for a woman's figure.

Pattern No. 8044 is in sizes 34, 36, 38, 40, 42, 44, 46, 48. Size 36, short sleeve, 4 7/8 yards of 35-inch.

For this pattern send 35 cents in COINS, your name, address, size desired, and the PATTERN NUMBER to Sue Burnett, Escanaba Daily Press, 372 W. Quincy St., Chicago 6, Ill.

Basic FASHION, spring and summer contains a wealth of sewing follow guide for every woman who sews. Be sure to send for your copy today. 25 cents.

Personals

Mr. and Mrs. Raymond M. Hirn and infant son, Raymond Michael Jr., are visiting at the home of Mr. Hirn's parents, Dr. and Mrs. E. M. Hirn, 1121 5th Ave. S. Mr. Hirn has just been discharged after four years of active duty in the U. S. Air Force at the International Airport in Minneapolis.

Betty Sealander, daughter of Mr. and Mrs. Christ Sealander, and Helen Erickson, daughter of Mr. and Mrs. Nestor Erickson, Groos, returned to their homes last night from Manitowoc, Wis. They previously were employed in Minneapolis.

A/3c Thomas Tousignant is spending a leave at his home here. He will report Feb. 20 at Lincoln, Neb., Air Force Base.

Edward Robert has returned to Milwaukee where he is employed after a weekend visit at the home of his parents, Mr. and Mrs. Jovite Robert, Gladstone Rte. 1.

Ken Voght returned yesterday from Detroit where he submitted to major surgery Jan. 31 at the Art Center Hospital. He was accompanied by his daughter, Mrs. Karl E. Gray, who remained in Detroit with him while he was hospitalized.

Mrs. Edith Cooper returned today to Milwaukee after visiting for the past week at the homes of her sisters, Mrs. Arvid Johnson, 1219 1st Ave. N., and Mrs. Andrew Iverson, 807 1st Ave. S.

H. W. Dengate of Cleveland, Ohio, spent the past several days in Escanaba on business.

Miss Mary McNair today returned to Milwaukee after visiting over the weekend at the home of her parents, Mr. and Mrs. Earl McNair, 715 Michigan Ave., Gladstone.

Robert Peterson has returned to Kalamazoo where he is a student at Western Michigan College of Education after spending the midsemester vacation at the home of his parents, Mr. and Mrs. Harold Peterson, 221 S. 17th St.

E. J. Noon, 700 Bay St., has returned from Rochester, Minn., where he underwent surgery for the removal of an eye cataract at the Mayo Clinic.

Miss Marlene Seidl has returned to her studies at Northern Michigan College of Education, Marquette, after spending the past week with her mother, Mrs. Nettie Seidl, 1401½ 1st Ave. N.

Mr. and Mrs. E. W. Vogel and daughters Barbara and Susan have returned to Wauwatosa, Wis., after spending the weekend at the S. W. Hill home, 1812 1st Ave. S. Mrs. Vogel is the former Lois Mae Hall.

Mr. and Mrs. Axel Larson of Two Harbors, Minn., are visiting at the home of Mr. Larson's brother and sister-in-law, Mr. and Mrs. Charles Larson at Wells. They plan to leave for home Wednesday and enroute will visit members of their family in LaCrosse and Sheboygan.

Mrs. Vernon Thompson of Chicago, Fred and Rolly Sonnefeld of Columbus, Ind., and Mrs. Clara Johnes and Mrs. Paul Bodenrider of Indianapolis were among those attending the funeral services for Mrs. Walter Cook of Wells. Rolly Sonnefeld served as a pallbearer.

Having the bridge-club crowd for luncheon? Then serve avocado halves filled with shrimp. To serve 12, you'll need six avocados and three pounds of shrimp. Marinate the cooked and cleaned shrimp in a tangy French dressing; just before serving drain lightly and arrange shrimp in the cavities of the avocado halves. Top with a little mayonnaise and garnish as desired. Sliced hard-cooked egg and capers make a pretty garnish; so do small radish roses.

Sweeten blackberries and put a layer of them in sherbet glasses. Add a layer of vanilla pudding and top with more of the blackberries.

State Election Laws League Study Monday Evening

"The numerous recounts of elections in Michigan have uncovered the difficulties in the enforcement of the state election laws," stated Mrs. Victor Powers, local election law reform chairman of the Escanaba League of Women Voters at the regular meeting at Carnegie Public library last evening. After presenting a brief history of the League's program on that item of the current agenda, Mrs. Powers then described local election procedures and contrasted them with other communities.

"In the League's study it has been found that the state election laws, on the whole, are good, but that the administration of them has varied in different localities, according to tradition and custom," Mrs. Powers noted. The authority of the state to enforce the laws has been lacking, as there is no penalty and no corrective authority. Suggested reforms to simplify voting were also reviewed.

At the business meeting following the program, the members voted to take action as individuals by writing their Congressmen on the reciprocal trade question.

The Escanaba League also voted to recommend to the State Board that the present item of study on state taxation be continued for another 2 years. At the state convention in the spring, the choice of study for the year 1955-57 will be voted upon. The local League also voted to recommend that the election law reform item, now on the state agenda, be dropped and replaced by a study of the administration of criminal justice in the state of Michigan.

A short board of directors meeting followed the regular meeting.

Social—Club

Morning Star

The Morning Star Lodge will meet Wednesday, Feb. 9, at 7:30 p. m. at the North Star hall. After the meeting a card party will be held. Lunch will be served.

* * *

Pentecostal Women

The Women's Auxiliary of the Pentecostal Church will hold their regular monthly business meeting Wednesday, Feb. 9, at the church at 2 p. m. Hostess of the afternoon will be Mrs. Emma Mattson.

* * *

B. R. T. Auxiliary

The regular meeting of the Ladies' Auxiliary to the Brotherhood of Railway Trainmen will be held Thursday, Feb. 10, at 1:30 p. m. in Grenier Hall. A social to which the public is invited will begin at 2:30 p. m. Lunch will be served. Hostesses are Mrs. Elmer LaPlant, chairman, Mrs. John LaValley, Mrs. Adelore Grenier and Mrs. Daniel O'Donnell.

* * *

Program In Auditorium

The All-Escanaba Parent-Teacher Association Founders' Day meeting at 8 this evening will be held in William W. Oliver Memorial Auditorium of Escanaba Junior High School instead of in the study hall as previously announced.

* * *

Past Matrons Club

The Past Matrons Club of R. C. Hatheway Chapter 49, Order of the Eastern Star, met Monday afternoon at the home of Mrs. Fred Fisher. Plans mede made for a bake sale and white elephant sale to be held at the next meeting to raise funds for a club project.

Clean your dresser drawers every once in a while by wiping them with a soapy cloth and rinsing them with a damp clean cloth. If you want to line the drawers, use waxed paper or plastic sheeting.

Church Events

League Meeting Postponed

The meeting of Bethany Luther League, planned for Wednesday has been postponed until Feb. 16.

* * *

Bethany Choir

Bethany Senior Choir will rehearse at 7:15 p. m. Wednesday at the church.

* * *

Chapel Teachers

Chapel Sunday School teachers will meet at the chapel Wednesday at 8 p. m.

* * *

Covenant Chorus

The Ladies' Chorus of the Ev. Covenant Church will meet for rehearsal at the church Wednesday at 7:30 p. m.

* * *

Christian Science Society

Healing through spiritual means as practiced by Christ Jesus will be a topic dealt with at Christian Science services Sunday.

The Lesson-Sermon is entitled "Soul" a word which, when capitalized, is used in Christian Science as one of the synonyms for God. The Bible selections include: "And great multitudes came unto him, having with them those that were lame, blind, dumb, maimed, and many others, and cast them down at Jesus' feet; and he healed them (Matthew 15:30).

First Signs of Spring!

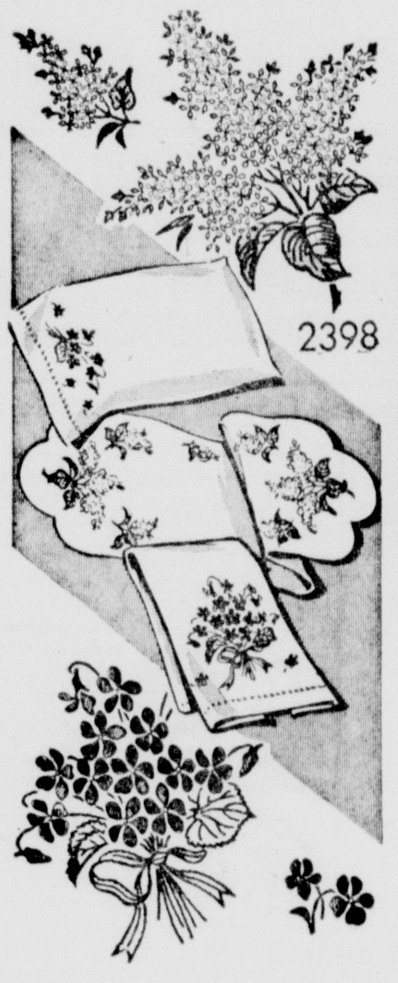

Treat your linens to the first signs of Spring by trimming them with these pretty lilac and violet designs. You'll find them easy to embroider —the stitches are simple and the colors blending.

Pattern No. 2398 contains hot-iron transfer for 16 motifs of various sizes; material requirements; stitch illustrations and color chart.

Send 25 cents in COINS, your name, address and the PATTERN NUMBER to ANNE Cabot, Escanaba Daily Press, 372 W. Quincy St., Chicago 6, Illinois.

Now available—the 1955 Needlework ALBUM printed in attractive colors. It contains 56 pages of lovely designs—plus 3 gift patterns, directions printed in book Only 25 cents a copy!

Annual Meeting Of Camp Fire Council Wednesday

The Bay de Noc Council of Camp Fire Girls will hold its annual meeting Wednesday, Feb. 9, at 2:30 p. m. at the Camp Fire office, 705 Ludington St.

This yearly meeting is the opportunity for the Board of Directors to meet with the entire council, consisting of group leaders, committee members at large and sponsors of the Rapid River, Wells and Escanaba areas.

Principal purpose of the meeting is the election of officers for the coming year. Plans for the Camp Fire birthday week, March 13 to 20, party and spring candy sale, the date to be decided, also will be discussed.

Parents of Bluebirds and Camp Fire girls are invited to attend.

St. Joseph Club Meets Wednesday

St. Joseph's Home and School Association will hold a regular meeting Wednesday, Feb. 9, at 8 p. m. in the school club rooms. Cards will be played following the meeting and lunch will be served. Visitors are welcome and all members are urged to attend.

Classified Ads cost little but do a big job

The Bible----Can You Quote It?

1—Glory to God in the highest, and on earth peace,—— St. Luke 2:14
2—What did the angel of the Lord say to the fearful shepherds, on the night the Lord was born? St. Luke 2:10
3—What does the name Emmanuel mean? St. Matthew 1:23
4—What gifts did the wise men bring to the Christ-Child? St. Matthew 2:11
5—What guided the wise men to the manger? St. Matthew 2:9
6—To what man of the Old Testament did God foretell the birth of Christ? St. John 1:11
7—He came unto his own, and his own—— St John 1:11

Six correct . . . excellent Three correct . . . good
Find answers in Bible.
"Grace and truth came by Jesus Christ."—St. John
Copyright 1955 . . . Lavina Ross Fowler.

D. A. V. Auxiliary Entertains At Veterans' Party

Members of Escanaba Chapter 24, Disabled American Veterans Auxiliary entertained at a party for patients at the Veterans Administration Hospital in Iron Mountain this past weekend.

The program consisted of numbers by the Westerners, a three-piece orchestra, vocal solos by Miss Lou Ann LeBlanc and Miss Rose Mary LaFave, and impromptu assembly singing and recitations by the visitors and patients. Doris LaFave, hospital chairman of the Auxiliary, was in charge of arrangements.

Another hospital party is planned for May.

In the group going to Iron Mountain were Mr. and Mrs. Ed Eldridge, Mr. and Mrs. Douglas Stowe, Mrs. Ella Sturdy, Mrs. Eva Garbett, Mrs. Edna McCarthy, Mrs. Delore LeBlanc and Lou Ann, Mrs. Albert LaFave and Rose Mary, Mrs. Madeline Boswell, Mrs. Florence Tebear and Mrs. Joanne Hereau.

Here's a taste-teaser to serve with tomato juice or a vegetable juice cocktail. Mix flaked crabmeat with grated sharp cheddar cheese and mayonnaise; spread on small toast squares; place under the broiler until lightly browned.

Your Baby

Long before he is a year old, Baby is able to grasp the meaning of what you say about him. If you discuss his fears, likes or dislikes, he'll know it. So talking about his not liking to take a nap or not wanting to eat certain foods may only strengthen his determination to go on with this behavior. When you do talk about Baby in front of him, be sure that you confine yourself to praising his good behavior.

* * *

Crib pads shrink (wildly the first few times they're washed. If they don't cover a reasonable amount of the waterproof mattress covering, Baby will be overwarm. So get them too big to start and let them shrink to size.

Kay's MATERNITY SHOP
614 Ludington St.
Phone 154

CLEARANCE! Shop & Save!

MATERNITY SLIPS
$3.98 Values $1.49
• Rayon Knit • All Sizes • Buy Now!

FLANNEL SLACKS
$6.98 Values $3.98
• Adjustable
• Good Looking
• So comfortable to wear

RAYON GOWNS
$3.95 Values $1.98
• Beautifully Styled
• Rayon Knit
• Big Savings Now!

Other Items Also Greatly Reduced!

STOP
$2.00 A WEEK BUYS A
PHILCO TV
No Money Down—18 Months To Pay
WE SERVICE ALL MAKES OF SETS
ESCANABA TV SALES
Antenna Specialists—"Escanaba's largest exclusive TV dealer"
308 Ludington St. — Open 1 p. m. to 9 p. m.

Cadillac

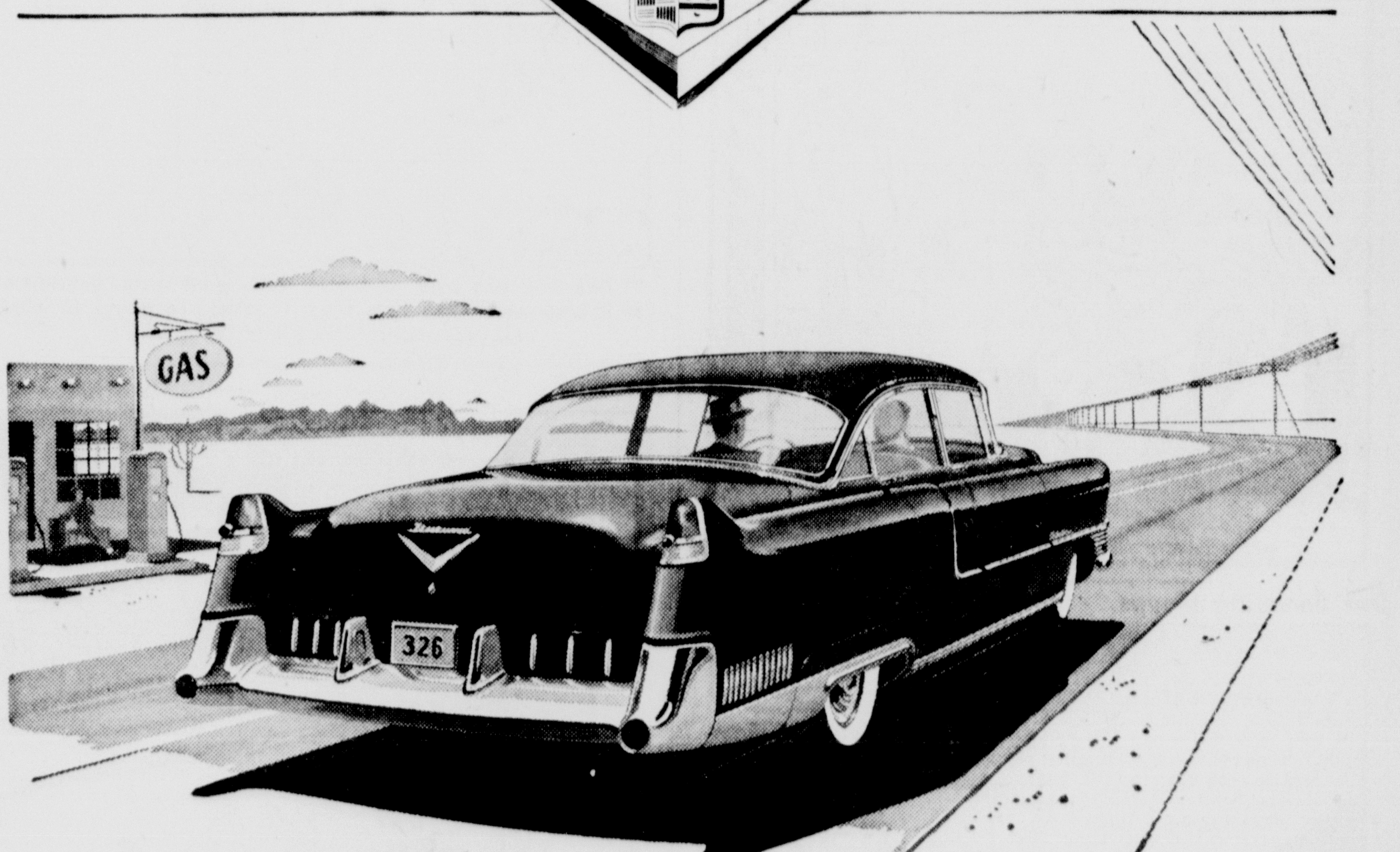

Where Pride Leads to Economy!

This gasoline station isn't accustomed to being ignored by the cars that pass its way. For it resides at the edge of a great desert—and it is many, many miles to the next fueling point.

But the big, handsome automobile you see here swept by without so much as a sign of recognition! For it is a new 1955 Cadillac—and its owner knows that he can travel from his morning's start until his evening's stop without a single refueling.

* * *

Of course, when a motorist decides to order his first Cadillac, he isn't usually aware that the car is so economical to operate—and so practical to own.

He wants a Cadillac for what it *is* and *represents*—and for the great pride and pleasure it will bring him.

But it isn't long before he discovers where his pride has led him!

He discovers it first when he *prices* the Cadillac of his choice. Invariably, he is surprised at its relatively modest cost. Not infrequently, he finds that it actually costs *less* than the car he is currently driving.

And then, once his Cadillac is delivered into his hands, he discovers how *frugal* it is with a gallon of gasoline. He finds, as we said, that a full tank is usually sufficient for a full day's drive.

Next, he learns of Cadillac's extraordinary dependability. In fact, he often has to be *reminded* when the time has come for routine service.

But not until he surrenders his Cadillac to its second owner does he discover the full wonder of Cadillac's economy. For then he learns how amazingly it holds its value—and how little a year's service affects the public's regard for the car.

All this is to say, of course, that you don't have to follow your pride to the "car of cars." You can, if you prefer, make your decision solely on the basis of economy—and *still* buy a Cadillac!

Come in soon—and see for yourself! We've got the facts—and we'll be delighted to see you at any time!

TOWN & COUNTRY MOTORS
2002 Ludington St. Escanaba, Mich.

SPEED UP SHIPMENTS
— cut down costs

by using
GREYHOUND PACKAGE EXPRESS!

★ Frequent daily schedules to all 48 States.
★ Same-day arrival in cities up to 300 miles away.
★ Money-saving rates.
★ Free valuation coverage up to $50 per shipment.
★ Heart-of-town terminals.

GREYHOUND TERMINAL
615 Ludington St.
Phone 40

Mail coupon or phone terminal for
FREE PACKAGE EXPRESS GUIDE AND RATES
NAME________
STREET________
CITY________
GREYHOUND

O-JIB-WA BITTERS IS TOPS FOR RHEUMATISM-ARTHRITIS

"My legs were swollen and pained so much that I couldn't stand on my feet," says Mrs. Effie Nations, 3102 Fielding St., Flint, Michigan.

Mrs. Nations

"I had Rheumatism and Arthritis in my ankles, legs, shoulders, back and arms. At times, my legs were swollen and pained so much that I couldn't stand on my feet. I couldn't go up or down stairs or do many of the other little everyday things that one never thinks about. It would bother me all day and then the pains would keep me awake most of the night. I suffered these pains and miseries for over six years without finding much relief until trying O-JIB-WA BITTERS. I read in the newspaper where someone else had found relief by using O-JIB-WA BITTERS and decided to try it myself. I wasn't disappointed with it because in a few days, I could tell it was helping me and in about a month, the swelling went down in my legs and ankles, all of the pains were gone, and I could walk around fine. I get a good nights sleep now and feel better than I have in many years. O-JIB-WA gives me more pep and I feel like getting around and doing things. I think O-JIB-WA BITTERS is tops. There is nothing better for Rheumatism and Arthritis."

Available in 3 economical sizes at all leading drug stores

The Limping Goose

by Frank Gruber

COPYRIGHT 1954 BY FRANK GRUBER. DISTRIBUTED BY NEA SERVICE, INC.

XX

Sid took a step toward Sam, then thought better of it and backed away. "You almost convinced me for a moment."

"You'd better be convinced. If you two didn't swipe it, I don't know who took it."

Sid appealed to Leonard. "What do you think?"

"We could work him over."

"You and who else?" challenged Sam.

Sid bared his teeth. "Leonard, see if you can find a good piece of rope."

Leonard went into the kitchen and returned in a moment with a short length of clothesline.

"You ain't going to tie me up!"

Sid came closer and pointed his revolver at Sam's left knee. "There isn't a house within a half mile. Nobody'll hear. I'll count to three and if your hands aren't behind your back, bang, right through the knee. One . . ."

Sam let out a howl and got to his feet. Leonard stepped behind him and twisted a rope end about each wrist, circled both wrists twice, then pulling the rope taut, knotted it securely. Sid pushed Sam back on the couch.

"Now, where's the limping goose bank?"

"I told you," snapped Sam, "it was swiped from our hotel room this morning."

Deliberately, Sid clenched his fist and smashed it against Sam's jaw.

"Once more, where's the goose bank?"

"What do you want me to tell you?"

"It's in my safe deposit box at the Chase Bank, along with my diamond rings and my loose cash, consisting of 50,000 bucks. I put it there because Mr. Chase is my uncle and he needs the six bucks a year that I pay him for the safety deposit box!" As Sam finished, Sid hit him a savage blow on the right side of the face, then followed with a blow on the left side. Blood trickled out of Sam's mouth.

"It don't get you the goose bank," Sam said.

Sid drew back his fist to hit Sam again, but the taxi driver stepped forward. "Wait a minute, Sid, I think he was telling the truth."

"Maybe he was," snarled Sid, "but unless we get those coins we won't make enough out of this caper to take a blonde and her girl frind to dinner."

"With those pennies and dimes and quarters you can take a babe to the Automat, but that's about all," Sam said.

* * *

Sid looked at Sam sharply. "How do you know there're only pennies and dimes and quarters?"

Sam realized that he had said too much. He shook his head, his lips taut.

"You took the money out of the bank," Sid accused Sam.

"It wasn't easy," Sam admitted.

"Stand up!" Sid rapped at Sam.

Sam got to his feet and Sid went through his pockets, turning them inside out. "Not a penny! Fletcher's got the money." He nodded savagely. "That's it, the bank was stolen, but it was empty, Fletcher's got the money."

A few feet away the phone shrilled. Sid whirled and went to it. "Yeah?" He listened carefully, his eyes narrowing. "I just searched him. He hasn't got a dime in his pockets. And he claims the bank was stolen from his room this morning." He listened again, scowling. "I called but I haven't been able to get him. Yeah, sure, I'll keep trying." He listened some more, then nodded. "Okay, boss."

He hung up the phone and turned to Leonard. "The boss says for you to come into town."

* * *

A sailor on shore leave after a five months' cruise was no freer with his money than Johnny Fletcher when he had it. He gave the captain of waiters at the Beau Jester a $5 bill and when the man started to lead him to a table in the far corner, he tapped him on the shoulder.

"How about this table right here?" he asked, showing the captain the markings on a $10 bill.

"Why, yes, sir, it's a very nice table." He drew out a chair for Johnny. "Would you like a drink?"

"Yes—milk."

"Milk?"

"That's right, milk. And I wonder if you'd mind telling me a little about this place?"

"Not at all,, sir. We serve the best foods, the finest vintages and give you the best service in town."

"So I've heard. Friend of mine down in Texas spent a little money here last year. Told me it was the best little place in New York. From Houston, my friend."

Texas and Houston meant oil to any captain of waiters in New York and the one by Johnny's table brightened. "Texas is a wonderful place," he said, "and Houston!" The captain rolled his eyes toward the ceiling.

"Mister," said oJhnny, "you said a mouthful! I ain't been in New York myself in years and I'm practically a greenhorn here. Used to know a few folks here, but I don't even know where to look them up now. I don't s'pose you happen to know old Jim Sutton?"

"Mr. James Sutton? He comes here frequently."

"He does? Thought he'd be married with six kids by now." He snapped his fingers. "Jim and I had some great times together. He had a cousin I liked a lot. Wonder whatever happened to him?"

(To Be Continued)

Supermarket Burns

DETROIT (AP)—A northwest side Kroger supermarket was destroyed by fire Monday with loss estimated at $250,000. Cause of blaze was not determined. The intensity of the heat blew out a 50-foot wide plate glass window across the front of the store.

Out Our Way By J. R. Williams

Our Boarding House Major Hoople

Sweetie Pie By Nadine Seltzer

"Who put up this sign?"

Side Glances By Galbraith

"I like to come over and play with your cats, grandma! Is it true what Dad tells Mom that you're going to leave all your money to a home for them?"

Carnival By Dick Turner

"I'm glad you slipped, Hector! Now I remember what it was I forgot—eggs!"

Bugs Bunny

Priscilla's Pop By Al Vermeer

Blondie By Chic Young

Steve Canyon By Milton Caniff

Barney Google and Snuffy Smith By Fred Lasswell

Grandma By Charles Kuhn

Beetle Bailey By Mort Walker

Mark Trail By Ed Dodd

Li'l Abner By Al Capp

GLADSTONE | MANISTIQUE

Will Immunize Pupils At Clinic

An immunization clinic for pupils of the kindergarten through 12th grade in the Gladstone Public Schools will be held on Tuesday, Feb. 22, by Dr. William Harrison of the Delta-Menominee Health Department, it was announced yesterday by Miss Elizabeth Nelson, R. N., public school nurse.

Permission blanks for parental consent have been distributed to the children and must be returned by this Friday. No child will receive the immunization unless a parent has given written consent.

The immunization clinic will consist of smallpox vaccinations, booster doses for diphtheria, tetanus and whooping cough. A child who has never been immunized will receive three doses of vaccine given one month apart: but a booster dose for any of the above diseases will consist only of one dose of vaccine.

The State Health Department recommends every child should start his immunization program at three months of age. Booster doses should then be given at 3 years of age, again at 5 years (preferably before entering school) and every 3 years thereafter during his school career. Should any of the above diseases appear in epidemic form in the community a booster dose for everyone is advisable.

Dr. Harrison will be assisted at the clinic by Miss Elizabeth Nelson, RN, School Nurse, and student nurses Pat Ellingson, Mary Alice Cameron and Gloria Burcar.

Obituary

AXEL HOLM

Funeral services for Axel Holm were conducted Saturday afternoon at 2 at the Kelley Funeral Home, the Rev. Clifford Peterson, pastor of the First Lutheran Church, officiating. During the rites Noble Swenson sang "Jesus, Savior, Pilot Me" and "Beautiful Isle of Somewhere" with Mrs. Howard Sundblad as organist.

Serving as pallbearers were Art Moberg, Nels Jensen, Erick Lindahl, Torval Kallerson, Ollie Nelson and John Strand. Burial was made in Gardens of Rest.

Miss Betty Brown left yesterday to return to Rockford, Ill., after spending the weekend here with her mother, Mrs. John Maki, 324 Minnesota Ave.

WOOD
Dry Cedar
$5.50 Per Load
delivered
MacGillis & Gibbs Co.
Phone 7771, Gladstone

ALL ITS STORY BOOK WONDER BECOMES SCREEN MAGIC!

PROGRAM SPONSORED BY P.T.A.

"HEIDI"

Shown Twice at 7:00 & 9:40 p. m.

CO-ACTION HIT!

"SHEER BEAUTY!"—says N. Y. POST "SUPERB!"—says N. Y. DAILY MIRROR

WHITE MANE

Shown at 9:00 p. m. Only

RIALTO Tonight and Thursday

Board Of Review For Scout Troop Wednesday Night

A Board of Review for Boy Scouts of Troop 467 will be held Wednesday evening at their meeting place in the Kee-Dehlin clinic. The work will be conducted by Scoutmaster Leonard Newendorp and Assistant Scoutmaster Dean Roddy assisted by Scout Commissioner Oscar Ohman and Scoutmaster LeRoy Hamilton.

The Court of Honor which was originally scheduled for Thursday night at the junior high school in Escanaba has been cancelled.

Briefly Told

Church Choir—The senior choir of Memorial Methodist Church will meet for rehearsal Wednesday evening at 7 at the church.

Prayer Meeting—Weekly prayer meeting will be held at 7:30 Wednesday evening in Bethel Free Church.

Novena Service—A service in the Novena in Honor of Our Mother of Perpetual Help will be held at 7:30 Wednesday night in All Saints' Catholic Church.

Confirmation Class—The Senior Confirmation class will meet at 7 Wednesday evening at the Parish house of the First Lutheran Church.

Delegate to Meeting — Wesley Heslip is leaving tonight for Minneapolis to attend a general committee meeting of the Order of Railway Conductors and Brakemen.

Luther League—The Luther League of the First Lutheran Church will meet at 7:45 Wednesday evening in the church parlors. This is Luther League game night.

Masonic Meeting—A regular meeting of Gladstone Lodge 396, F. & A. M., will be held Thursday evening at 7:30 in the Masonic hall. Work in the EA degree will be conducted. Lunch will be served.

Local Pastor To Conduct Funeral At Iron River

The Rev. Albert K. Borns, pastor of the Mission Covenant Church, has left for Iron River to conduct funeral services on Wednesday for a cousin, Mrs. Margaret Knisley of Iron River who died Sunday.

Services will be held in the Johns chapel. Miss Lois Borns also will attend the rites.

City Briefs

Commander and Mrs. E. J. Murphy left yesterday noon to return to Glenview, Ill., where Commander Murphy is stationed after a several day visit at the home of Mr. and Mrs. John Broeckaert, parents of Mrs. Murphy. Mrs. Broeckaert accompanied them to Glenview to visit for several weeks.

Cpl. Peter Brown of Camp Lucas, Sault Ste. Marie, Mich., spent the weekend here with his mother, Mrs. John Maki, 324 Minnesota Ave.

Ask Resources Be Conserved

A problem vital to our existance and the American way of living faces us today. D. J. Curry, Marquette, regional chief of the Michigan Conservation Department, told Rotarians at their noon-day luncheon yesterday at the Yacht Club, and that is the conservation of our natural resources.

The problem has arisen because of apparent public apathy and a new approach to the problem's solution is needed, according to the speaker.

Curry took his audience back many years, told how benevolent the Maker had been in endowing this nation and particularly this state with natural resources and how the timber had fallen before the woodsmen's axe. This wasn't too serious as the forests were renewable both by natural ways and through reforestation.

Nations Covetous

However, it is not so with oil, minerals, water and air, the speaker pointed out. Great quantities of metal were wasted through crude mining methods in the early days and we used great amounts during two World-wide wars.

Lack of resources cause war, Curry said, for when they are lacking a nation has but two courses open to it: to import what is needed or to obtain it by conquest of a country which has what we need. Covetous eyes are on us today, he said.

In the case of water, the speaker said that Detroit may have to seek a new source of supply because of pollution of Lake Erie, and that Flint, which uses wells, may also have a new source, and the same applies to Ironwood in the Upper Peninsula.

Even the air, which many do not consider a natural resource, but which is one of our greatest, is being polluted in areas and the speaker mentioned Los Angeles, places in Pennsylvania and a few areas in Detroit.

Suggest Education

Europe learned early the importance of conserving its resources, Curry declared, pointing out that in Germany 250 acres will support 346 persons, whereas every 250 acres in the United States supports 34 persons.

Today in this nation we face a rising population with declining resources and this problem should be taken care of immediately, the speaker said.

He suggested working through the schools, for it is important that the future citizens know about our resources, and said that conservation of these should be taught in the schools and incorporated in the textbooks being used.

Toward this end the Michigan Departments of Conservation and Education got together and called a meeting to be held in Marquette on Wednesday, Feb. 16, at which time this problem will be given consideration.

Social

Tabitha Society

The Tabitha Society will meet at 2:30 Thursday afternoon in the parlors of the First Lutheran Church. Hostesses are Mrs. Andrew Anderson and Mrs. Jack Anderson. Visitors are welcome.

Mike's Party

Mike Damitz, son of Mr. and Mrs. James Damitz entertained a group of friends on Saturday afternoon at a theater party, the occasion being the celebration of his sixth birthday anniversary which occurred recently. The children returned to the Damitz home after attending the movie and enjoyed games and a delicious birthday lunch. A Cowboy and Indian motif formed the decorative theme. Mike was presented with many nice gifts.

Those present were Jackie Long, Jimmy Burroughs, Kathy Martens, Jeffrey Orton, Dorelle Butch, Bruce Hawkinson, Blake and Stephen Cowen, Bob Stade, Patty Schmitt, Diane Peterson and Mike's sister, Cindy. Danny Cannon and Tom Stade were also invited but could not attend due to illness.

WSCS Meeting

The WSCS will meet at 2 Wednesday afternoon in the parlors of the Memorial Methodist church. Mrs. Esther Gabe will lead the devotions. Hostesses are the Mmes. Archie Harris, E. H. McDonald and Clifford White.

Guild Meeting

A meeting of the Guild of Trinity Episcopal Church will be held at 2 Wednesday afternoon in the church parlors. Mrs. W. A. Aasve and Mrs. Sylvester Martin are co-hostesses.

NAVY BOOSTS SPENDING

PEARL HARBOR (AP)—Captain Martin W. Kehart, 14th Naval District public works officer, says Navy public works projects in Hawaii will total about $7,440,000 during the present fiscal year. In the fiscal year ended last June 30 the Navy spent $5,680,000 in Hawaii, he said.

Winter Ice Won't Hurt Foundations Of Straits Bridge, Brown Declares

Engineers for the Straits of Mackinac bridge are confident foundations built last summer will withstand winter ice, Prentiss M. Brown, chairman of the Mackinac Bridge Authority told members of the Manistique Rotary club Monday noon.

Brown, a former U. S. Senator and OPA administrator, was the principal speaker for the meeting in the Elks Temple and also addressed students at Manistique High School. He was accompanied by Herman Ellis, photographer and public relations officer, who showed colored slides on construction of foundations for the 5-mile suspension bridge.

During the first construction season, piers 17, 18, 21 and 22 were completed to an elevation of plus 10, according to schedule, Brown reported, and caissons for piers 19 and 20 were founded on rock. The latter two, he stated, have sufficient concrete "to insure their being able to withstand any forces that can be expected during the remainder of the winter," according to D. B. Steinman, of New York, consulting engineer.

Combined Problems

Actual work in the Starits started May 27, with the setting of the first of six survey towers, from which engineers carried out triangulation work; and the first permanent construction on bridge structures was begun July 10, when the cofferdam frame for pier 17 was set, Brown recalled.

Reports by David Steinman, consulting engineer, indicate that the concrete necessary to complete bridge piers to an elevation of plus 25 will be in place at least a month before the date set for erection of structural steel, next spring, the former senator stated.

The Mackinac Bridge presents no engineering problems not heretofore solved, but it does combine a number of problems encountered in building other bridges, Brown pointed out. It is scheduled to be completed Nov. 1, 1957.

The bridge authority chairman traced the idea for a bridge connecting the two peninsulas of Michigan as far back as 1884, noting that in 1932 opposition by the Lake Carriers association hindered the proposal, and that the war in Europe hampered efforts in 1936 and 1937.

Court Decision Aided

New impetus for the bridge came with a legislative grant of $75,000 in 1950 for an engineering and financial study of the feasibility of the Mackinac bridge, Brown observed. He pointed out that the three best engineers were selected from a list furnished by the University of Michigan engineering school, adding that these engineers felt the bridge could be built at the Straits.

The National Bank of Detroit, the Chrysler Corporation and Detroit Edison company spent much money sending officials to help arrange for the bridge project, and also lent staff members to work on initial preparations, Brown noted.

During his talk here, the former senator recalled numerous meetings with investors and brokers on the $96 million bond issue, including several where support was lacking. The Michigan Supreme Court decision on the legality of the issue aided the project for

THE CHAIRMAN of the Mackinac Bridge authority, Prentiss M. Brown, of St. Ignace, spoke here on construction and financing of the Straits bridge Monday at a meeting of the Manistique Rotary club. The foundations placed this summer are safe from damage due to winter ice, even though there is no weight on them at present, the former U. S. Senator and Detroit Edison Company board chairman reported. (Linderoth Photo)

it proved the soundness of the bonds, Brown observed.

Has Four Lanes

Insurance companies bought $10 million of the bonds, he said, adding that Michigan investors were slower to buy than out-state interests. C. S. Mott, of Flint, was helpful in selling the bond issue, Brown pointed out.

"When the bridge is completed, it will do a great deal for the economics of Northern Michigan, and will be the greatest bridge in the world—with a total distance between anchor blocks 2,000 feet longer than the San Francisco bridge," Brown declared.

The main span of the bridge will be 3800 feet and the total length of the steel superstructure will be 17,918 feet, he pointed out. The two main towers will rise 552 feet above water, and will be sunk in 200 feet. The bridge roadway will be 48 feet, for four lanes of traffic, and will be raised so motorists can see over guard railing.

Caissons Safe

The bridge, financed with $99,800,000 from sale of the bonds, will cost an estimated $79,274,230, exclusive of administrative and real estate costs, preliminary expenses and finance charges.

The bond issue will be amortized beginning in 1958 with revenue obtained from toll charges. At rates which the state now is charging at the Straits, experts predict traffic will be adequate for both the interest and bond payment, Brown pointed out. A 125 per cent increase in traffic has been predicted because of the superior facility," he added.

"The financial aspect of the building of the Straits bridge was a tremendous struggle, which required bi-partisan support for its accomplishment," the bridge chairman concluded.

The slides shown here depicted construction work involved in making, towing and sinking caissons with an outer diameter of 116 feet and inner diameter of 80 feet, in which concrete was mixed for the main piers; the placing of steel structures around the caissons, and building of 75 x 135 x 115 foot anchor piers.

The south caisson is "just about on bed rock," and the north caisson has only nine or 10 more feet before it is sunk to the required depth, it was pointed out, and both are "thoroughly safe" for the winter season.

City Briefs

Mrs. Vern Vail and son, Albert, have returned from Birmingham, Ala., where they spent several days with relatives. While there they attended the wedding of Mrs. Vail's niece.

A 2/c Donald L. Knoph has returned to Selfridge AFB after spending a week with his parents, Mr. and Mrs. E. A. Knoph, 415 Delta Ave. Donald was recently promoted to his present grade from A 3/c.

Mrs. Gunnar Flodin, 127 S. Mackinac Ave., was dismissed from Schoolcraft Memorial Hospital Monday.

William Barker, of Gulliver, has left to spend the winter at Hot Springs, Ark.

Walter Burns, 120 N 3rd St., is a patient at Schoolcraft Memorial Hospital.

Mr. and Mrs. Robert Davis, of Plymouth, Mich., and Max Burns, of Northville, have arrived to visit with their parents, Mr. and Mrs. Walter Burns, 120 N 3rd St.

Social

Birthday Party

The Rev. Robert Sickmiller, Deer St., was honored Saturday evening at a birthday party at his home. Arrangements were made by members and friends of the Free Methodist Church. After a social evening, lunch was served.

Bridge Club

Mrs. Raymond Billings, N. Cedar St., entertained members of her bridge club Thursday evening at her home.

Awards were given to Mrs. Norman Oliver, Mrs. Todd Binder and Mrs. Donald Hoholik. The traveling prize went to Mrs. Dale Ott. Refreshments were served.

Herbert, Feikens Endorsed By GOP Convention Here

A resolution supporting the candidacy of Atty. J. Joseph Herbert for nomination as regent of the University of Michigan was adopted Monday night at a Schoolcraft county Republican convention held in the courthouse.

The convention also named Herbert, Howard A. Hewitt and Emery Barnes delegates to the state Republican convention in Detroit Feb. 19. Herbert was appointed chairman of the Schoolcraft delegation.

The candidacy of Atty. Herbert as regent of the University of Michigan also was supported Saturday at a meeting of the Northern Michigan Republican association, comprised of 24 counties in the 11th and 12th Congressional districts. Herbert is serving his second term as a regent and is chairman of the board.

Alternates named for the state convention were Mrs. John Moffatt, G. Leslie Bouschor, Clinton Leonard, John Reid, Harold Lustila and Dr. A. J. Radgens.

The convention group commended Herbert for his work as a regent, noting that he "deserved and was qualified "for re-election to the post; and also adopted a resolution endorsing and commending John Feikens, chairman of the State Republican committee, for his excellent service in conducting the recent campaign and, for other work during his tenure.

Schoolcraft county will be well represented at the state convention, Howard A. Hewitt, county GOP chairman said. Delegates will go uninstructed.

MHS Debaters Will Present Radio Program

Manistique debaters, who won the Upper Peninsula championship at Marquette last month, Saturday will present modified debates on the question of free trade over radio station WDBC in Escanaba, from 4 to 4:30 p. m.

Katherine Hall, Jon Schuster and Bob Corson will present affirmative arguments and Loretta Charron and Mary Ella Giovannini the negative side.

The Manistique debate squad, coached by Marvin Frederickson, will take part in state competition at Ann Arbor March 15 and 16.

Bowling Notes

CITY CENTRAL LEAGUE
Tuesday

	W	L
Pfeiffer's	11	5
West End Grill	10	6
Drewry's	9	7
Bosch	9	7
K. C.'s	8	8
Inland	7	9
Brault's	6	10
Anderson-Zephyr	4	12

High averages—J. Sangraw 183, L. Hammerstrom 183, R. Brault 182, R. Ekstrom 181, J. Hayden 180.

HTG—Brault's, 958; HTM—Brault's, 2696; HIG—R. Brault, 267; HIM—D. Berger, 633.

CITY CENTRAL LEAGUE
Thursday

	W	L
Coca Cola	12	4
Nick's	11	5
Manistique Tool	10	6
Fergin-Desoto	9	7
Mickelson's	8	8
First National	8	8
Cooks	4	12
Ekberg's	2	14

High averages—J. Norton 180, B. Rossier 179, G. Grimm 172, R. Brault 172, C. Jahn 172.

HTG — Cooks, 971; HTM — DeSoto, 2680; HIG—G. Grimm, 277; HIM—G. Grimm, 610.

FOR SALE
HOUSE AND LOT
At 211 N. 1st St.
Phone 251-R

Funny Business By Hershberger

"I guess I need glasses—I thought I was in my own home!"

RECENT BRIDE—At a ceremony performed in St. Francis de Sales Church Jan. 29 Miss Shirley Gonder, daughter of Cecil Gonder, Route 1, became the bride of Norvin Lefebvre, son of Mrs. Mary Lefebvre, of Grand Marais. They are making their home at Grand Marais. (Linderoth Photo)

Taxes Can Be Paid At City Hall Here Through Feb. 28

City taxes can be paid at city hall through Feb. 28, W. A. Moreau, treasurer, reports.

To date, $90,898 has been collected on the 1954 fall levey of $99,614.63.

The amount includes the state's payment on exemptions for veterans and their dependents, he said.

Briefly Told

Mixed Choir—The Presbyterian mixed choir will meet at 7:15 p. m., Wednesday in the church.

Bible Study—The First Methodist Church will hold a Bible study at 7:30 tonight at the home of Mr. and Mrs. Frank Pavlot, Maple St.

Board Meeting—The Board of Administration of Zion Lutheran Church will meet at 7:30 tonight in the church.

Youth Choir — Bethel Baptist youth choir will meet at 4 p. m., Wednesday in the church for practice.

Royal Neighbors — The Royal Neighbors of America will hold a business meeting at 7:30 p. m., Thursday at the home of Mrs. Rainey Demars, 416 Arbutus Ave.

Guild Meeting — St. Alban's Episcopal Guild will meet at 2:30 p. m., Wednesday at the home of Mrs. G. S. Johnson, 229 Arbutus Ave.

Sewing Committee—The Hospital Auxiliary sewing committee meets from 1:30 to 3:30 p. m., Thursday in Schoolcraft Memorial Hospital.

Order of Runeberg—The Order of Runeberg meets at 8 p. m., Wednesday at the home of Mrs. Fred Sjogren, Manistique Ave. All members have been asked to attend.

Otto Sisters Circle — The Otto Sisters Circle of the W.S.C.S. of the First Methodist Church will meet at 8 p. m., Wednesday at the home of Mrs. Ray Martin, 406 Delta Ave.

CARD OF THANKS

It is with a feeling of sincere gratitude that we take this means of expressing our deep appreciation and thanks to our friends and neighbors for their kindness shown us at the time of the death of our son, father and brother, Emil Ekberg. We are very grateful to the Rev. A. B. Brown, to those who offered their cars, sent flowers and all others who aided us in so many ways. Your kindness will always be held in grateful rememberance.

Signed:
Family of Emil Ekberg

Shirley Gonder, Norvin Lefebvre Exchange Vows

Miss Shirley Mae Gonder, daughter of Cecil Gonder, Route 1, became the bride of Norvin Gene Lefebvre, son of Mrs. Mary Lefebvre, of Grand Marais, at a ceremony performed Saturday, Jan. 29, at St. Francis de Sales Church. The Rev. Fr. Edmund Szoka officiated at the 8 a. m., service.

The bride was attired in a gown of white nylon net and chantilly lace over white satin. She carried white carnations on a white prayer book.

Miss Arlene Marie Gonder, the bride's sister, was maid of honor. She wore a shrimp-colored gown of nylon net and lace, and carried a bouquet of white and pink carnations.

Charles Lefebvre, of Grand Marais, served as best man for his brother.

Mrs. Lefebvre attended her son's wedding in a black, street-length dress with red trim.

A reception for 300 guests was held at the home of the bride's father after the wedding. Mrs. Joseph Gardipee and Miss Geraldine Sablack assisted in serving.

The couple later left on a wedding trip to an undisclosed destination. For going away the bride wore a beige suit with brown accessories.

They now are making their home at Grand Marais.

The bride is a graduate of Manistique High School class of 1953 and the bridegroom attended school at Grand Marais.

Out-of-town guests attending were Robert McManus, of Springfield, O.; Mr. and Mrs. Melvin Gonder, of Rockford; and Mr. and Mrs. Floyd Archey, of Chicago.

Reckless Driver Is Fined Here

Nathan D. Erickson, of Madison, Wis., was levied fine of $25 and costs of $2 in Justice court Monday after pleading guilty to a charge of reckless driving.

Erickson was ticketed by Manistique State police during the week end.

Also in Justice court Monday was William Arnold, 124 N. 2nd, who was assessed $3 fine and $2 costs for not having mud guards on a commercial vehicle.

More people get more news from newspapers than from all other sources combined.

CARD OF THANKS

We wish to express our sincere thanks to neighbors, friends and relatives for the assistance and sympathy tendered us at the time of our recent bereavement, the death of our beloved wife and mother, Mrs. Ernest Edwards. Especially are we grateful to Dr. Fyvie, the staff at the hospital and Rev. Noah Inbody, to those who sent spiritual and floral bouquets, the pallbearers and all others who by word or deed assisted us. The memory of these acts will remain with us.

Signed:
Ernest Edwards and family

OAK Theatre
Manistique, Mich.
Evenings 7 and 9 p. m.
Tonight thru Thursday
"The Black Shield of Falsworth"
CinemaScope
Tony Curtis - Janet Leigh
"CORONATION PARADE"
CinemaScope Special

A used wheelchair to be used by veterans at Pinecrest Sanatorium is needed.
Contact Lawrence Boyd or call 1043-J
Sponsored by DAV Chapter 26

Manistique Square Dance Club meets at 8 p. m. Saturday Lincoln School Gym
New members are welcome

Bake Sale
Candy and Aprons
11 a. m., Friday
Edison Sault Electric Company Office
sponsored by St. Francis Cabrini Circle

Manistique Choral Club meets Monday, Feb. 14, at 7:30 p. m., at Home Ec Room, Jr. High School. Election of officers and business meeting. Full attendance desired.

Announcements through the courtesy of
EDISON SAULT ELECTRIC COMPANY
Phone 1070 Manistique

Four Manistique Boxers Crowned U. P. Golden Gloves Champions

Three From Escanaba Lose In Title Bouts

A veteran Manistique boxing team won two open and two novice division championships to highlight the Upper Peninsula Golden Gloves tournament which closed before a 1,700 crowd at Holy Name gymnasium last night.

Manistique scrappers who copped Peninsula crowns were Buddy Holmberg, 126 pound novice; Loyal Archey, 135 pound novice; Harry Nelson, 135 pound open, and Harvard Lancour, unopposed 126 pound open.

Coach Ed Toyra's battlers came throught the tournament with six victories, including a default, in the two nights of fighting. Marinette with three champions, and Marquette with one, also notched six tournament wins to share the team title. Of the other teams entered, the American Soo won five fights, Escanaba four, Norway three, Negaunee two and Caspian one.

Nelson Popular Winner

In one of the most popular fights of the night Manistique's Nelson pounded out a three-round unanimous decision over Bill Feldt of Marinette for the lightweight crown.

FIGHT EXHIBITION

Harvard Lancour, Manistique's unopposed open division featherweight champion, boxed a three round exhibition with Jim Brown of Escanaba, novice welterweight. Lancour looked extremely sharp in the tuneup bout for the Milwaukee Journal Golden Gloves tournament next week.

Nelson, last year's 118 novice champion, showed class and straight punching power to stave off the wild rushes of Feldt. Nelson spun Feldt around with a hard left hook in the second round and had his foe dazed near the bell. Both boys were tired in the third but threw heavy gloves to the head.

Holmberg won the novice featherweight title, his second in a row, with a second round TKO over Jerry Richer of Escanaba. Holmberg's booming left hooks had Richer in trouble through the fight and the Escanaba boxer was down three times before the bout was stopped. Richer's best punch was a straight left but it failed to stop Holmberg's hard hooks.

Archey Scores Kayo

Archey came from behind in the middle of the second round of his novice lightweight title bout with Tom L'Huillier of the Soo to land looping rights to the head of his opponent. L'Huillier faded in the third but was apparently in good shape until Archey fired a hard right to the chin. The Soo fighter went down in a heap and was unable to beat the count tolled by referee Ray Mariucci of Iron Mountain.

L'Huillier had turned in an impressive decision over Bob Dahlstrom of Marquette in a semifinal bout. Both fighters were sharp and cagey with L'Huillier's rights to the head earning the nod from the judges.

Marinette came through with three champs in Frank Dory, 112 novice; Jic McVane, 118 novice, and Bob Todzy, heavyweight novice. Dory was strong with both hands and landed hard rights to the head and body to carry all three rounds of his flyweight title bout with Wilbur Lusk of Manistique.

Mc Vane Impressive

McVane displayed a wicked left hook to floor Mike Healy of Marquette twice before winning on a third round TKO in the bantamweight title fight. And big Bob Todzy carried too many guns for Marquette's Dick O'Neil in the heavyweight bout to win on a knockout in the second round.

Soo put three champs through the tourney with Vern Coutant winning the light heavy crown, Brian Mastaw earning the open division middleweight title and John Ruskis the novice middleweight crown.

Coutant scored a first round TKO over Vic Sopina of Escanaba, scoring three knockdowns with straight rights to the jaw. Mastaw was in command through his short bout with Cal Johnson of Manistique, winning on a TKO in the second round after slamming over hard right hooks and a power-laden left cross. Ruskis was a classy novice and beat Bill Spagnola of Marquette in a semi-final bout and Jim Wall of Norway in the title fight at 160 pounds.

Fellman Polished

One of the most polished of the fighters in the tourney was Ted Fellman, fighting for the Negaunee stable. He won the open light heavy title by throwing vicious lefts and cracking rights to the head of Arnold Graboyes of Soo. Fellman, who will be unable to compete in Milwaukee next week because of the serious illness of his father in Mt. Pleasant, earned a unanimous decision.

Marquette's novice welterweight champ Vern Olli pounded out two unanimous decisions enroute to the title. Olli fired heavy punches with both hands to out-class game Frank Zanon of Caspian in the semi-finals. The Marquette boy came back in the title bout to beat George Hurley of Escanaba, who won in the semis on a default when Jim Casanova of Norway was unable to pass his physical examination. Olli led through three rounds and had Hurley down in the second and third to win the verdict.

Summary:

112 Novice

Frank Dory, Marquette beat Wilbur Lusk, Manistique

118 Novice

Jim McVane, Marinette TKO'd Mike Healy, Marquette, 3rd

126 Novice

Bud Holmberg, Manistique TKO'd Jerry Richer, Escanaba.

135 Novice

Tom 'L'Huillier, Soo beat Bob Dahlstrom, Marquette

Loyal Archey, Manistique won on default from Larry Byron, Canadian Soo. Archey KO'd L'Huillier, 3rd

147 Novice

George Hurley, Escanaba won on default from Jim Casanova, Norway. Vern Olli, Marquette beat Frank Zanon, Caspian. Olli beat Hurley

160 Novice

Jim Wall, Norway beat John Wheeler, Marquette. John Ruskis, Soo beat Bill Spagnola, Marquette. Ruskis beat Wall

175 Novice

Vern Coutant, Soo TKO'd Vic Sopina, Escanaba, 1st

Heavyweight Novice

Bob Todzy, Marinette KO'd Dick O'Neil, Marquette, 2nd

135 Open

Harry Nelson, Manistique beat Bill Feldt, Marinette

160 Open

Brian Mastaw, Soo TKO'd Cal Johnson, Manistique, 2nd

175 Open

Ted Fellman, Negaunee beat Arnold Graboyes, Soo

Referees: May Mariucci, Iron Mountain; Miles Betts, Marquette.

Gladstone Juniors Beat Manistique 9-1

The Gladstone junior hockey team coached by Gordon Haga defeated a Manistique junior team 9-1 at the Gladstone Playgrounds rink last night.

Jim Farrell scored four goals, Les Swanson two, John Bovin two and Dick Bizeau one for the winners who will practice Wednesday night for a return game at Manistique Saturday, at 2.

Ken Tiglass scored Manistique's lone goal.

Basketball Tonight

GLADSTONE AT ESCANABA
MUNISING AT MANISTIQUE
PERKINS AT COOKS
EBEN AT NAHMA
BARK RIVER AT POWERS
MARQUETTE PIERCE AT ROCK

Communication

James G. Ward Jr.
Member Board of Control
NMO Hockey League
Dear Mr. Ward:

Regarding your letter published in last Friday's Mining Journal, in which you said a statement by Harold Alholm, president of the Marquette Sentinels Hockey Club, was "irresponsible and entirely inaccurate."

As president of the Marquette Hockey Club at the time Escanaba was admitted to the Northern Michigan League, I believe I am in position to refresh your memory that Escanaba did promise to lengthen its rink the following year. At the organization meeting of the league in the fall of 1950, you told of plans by the Escanaba Hockey Club to rejuvenate the Fairgrounds rink and to bring it somewhere near regulation size. I have spoken to Tony Bukovich about this and he agrees that Escanaba did make such a promise.

I resent your telegram attacking Mr. Alholm, who has given much of his time and worked unceasingly in behalf of the Marquette Hockey Club and the Northern Michigan League. I believe in justice to him you owe him an apology for your attack on him personally.

You also were in error in saying that his announcement that Marquette would play no more games at Escanaba after this season was made after Escanaba defeated Marquette, 5-1. You also say "it is quite apparent that Alholm's complaints about Escanaba's small rink are nothing but an alibi for a sound 5-1 defeat." The announcement by Alholm was made at the end of the first period of that game, when Escanaba had a 2-0 lead, and since Alholm cannot make such a decision without approval of a majority of the hockey club, it is readily apparent that the decision was reached before the game was played.

We appreciate the hard work you and other members of the Escanaba Hockey Club have done in trying to promote hockey in Escanaba, and we also realize the difficulties you have encountered in attempting to lengthen your rink. But you also should realize the unfairness of having teams used to larger rinks play on Escanaba's smaller rink. And your telegram attacking Mr. Alholm for announcing a decision of the Marquette Hockey Club certainly cannot be anything but harmful to the best interests of hockey in the Upper Peninsula.

I dislike carrying on a controversy in the newspapers, but felt that this letter should be written in defense of Mr. Alholm, who is interested in promotion of all athletics in Marquette and the Upper Peninsula.

Yours for better hockey,
Francis J. Vasseau
Marquette, Mich.

(Editor's Note — The record shows that Escanaba did not promise to lengthen its rink to regulation size within a year as claimed by the Marquette Hockey Club. The rink was lengthened 20 feet, as much as possible in the existing structure. The Marquette Mining Journal report after the 5-1 Marquette defeat was the first public announcement that came to our attention of the decision not to play any more games in Escanaba after this season).

Basketball

GREAT LAKES CONFERENCE

School	Won	Lost	Pct.
Gladstone	5	1	.833
Sault Ste. Marie	6	2	.750
Negaunee	5	2	.714
Munising	4	5	.444
Ishpeming	3	4	.420
Newberry	4	6	.400
Marquette	3	5	.375
Manistique	1	6	.143

Sport Shorties

DETROIT (AP) — Steve Gromek, veteran righthander, signed his 1955 contract with the Detroit Tigers Monday. Gromek, who had an 18-16 record last season, is the 28th of 45 Tigers to sign.

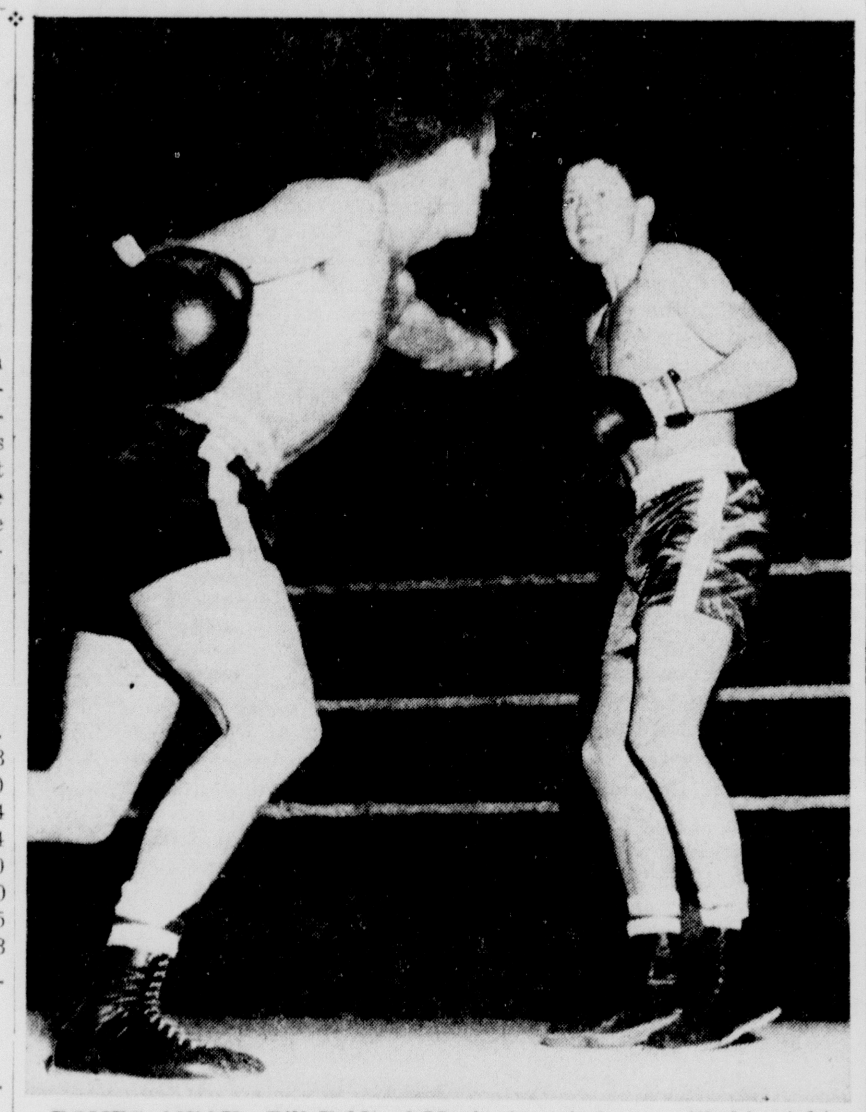

BOMBS AWAY—Bill Feldt of Marinette winds up with his right aimed at the head of Harry Nelson of Manistique. Feldt landed few such punches as he lost a unanimous decision to the rugged Manistique open division lightweight champion. (Daily Press Photo)

Hawks Will Battle Rugged Canadian Six Here Tonight

The fighting Escanaba Hawks who have lost only one of their last nine starts will be facing the rugged Canadian Soo Esquires at 8:15 tonight in an important Northern Michigan-Ontario Hockey League contest.

The game, marking the last appearance of the league-leading Canadians here, gives Escanaba a chance to just bout wrap up second place in the NMO standings.

The Hawks are currently in second place with 17 points, trailing the Canadians who have 26. A win tonight would give them 21 (Soo games count four points in the standings) and would put them well ahead of third place Calumet. The Radars have 14 points.

Blazing spirit in their recent games have given the Hawks a tremendous advantage over their league opponents. They began their current rampage way back on Jan. 16 when they played to a 6-6 tie with Portage Lake.

Since then they have defeated Calumet 6-5 and 4-2, beat Marquette 5-1 and beat Portage Lake 6-5, and have tied Marquette 3-3, Soo 4-4, Calumet 5-5 and Portage Lake 6-6. The only loss was an 8-3 decision to Calumet. That stretch of wins and ties gave the Hawks a total of 13 points in the standings, the same number as Marquette has for the entire season and more than Portage Lake has thus far in the whole campaign.

The Hawks will be going all-out against the Canadians as they are aware that their foe is one of the best the legue has seen in many years. The Esquires have won six games, lost one and tied one to date. The lone defeat was a 2-1 setback at Calumet and the tie against the Hawks here on Jan. 25.

Escanaba will be at full strength with all players available for action. Ben Artwich will be in the nets.

Thursday night the Hawks will travel to Marquette to battle the Sentinels at the Palestra rink. Tonight's game here was rescheduled to avoid conflict with the Ice Revue. It was originality slated for Sunday afternoon.

Bowling Notes

ELKS TUESDAY 9:00

	W	L
Blatz	7	5
Schlitz	7	5
Coca Cola	6	6
Escanaba National	4	8

High averages—V. Myers 170, R. Gafvert 169, E. Hengesh 168, Wm. Butler 163, C. Johnson 162.

HTG—Schlitz, 823; HTM—Escanaba National, 2249; HIG—J. Hall, 204; HIM—J. Hall, 558.

K. C. INDUSTRIAL LEAGUE

	W	L
Shaw Cleaners	10	2
DeGrand Oil	7	5
Al's Bar	7	5
Bark River Oil	6	6
Oldtimers	4	8
W D B C	2	10

HTG—Shaw Cleaners, 812; HTM—Shaw Cleaners, 2385; HIG—I. Ten Haken, 215; HIM—I. Ten Haken, 529.

High averages—G. Christman 164, L. Rublein 163, L. Brotherton 162, R. Horchner 159.

HARNISCHFEGER LEAGUE

	Points
TC #2 Machine Shop	45
Plate Shop	45
Miti Mites	41
Toolmakers	39½
TC Mixed Five	39
TC Spares	38
Welder Setups	37
Industrial Engineers	35
A C Welders	32½
Supervisors	28
Cab Shop	26
Electrodes	25

HTG—Welder Setups, 877; HTM—Welder Setups, 2438; HIG—Les Kamine, 206; HIM—Bob Mitchell.

The shortest punt in the history of the National Football League is four yards. It was kicked by Joe Muha of the Eagles against the Cardinals on Dec. 28, 1947.

Eskymos And Braves In Feature Clash Tonight

The Escanaba Eskymos will have a lot at stake when they entertain the Gladstone Braves at 8:30 tonight at the Junior High gym.

First Coach Jim Betchek's Eskymos want revenge for an 82-39 licking sustained in a game at Gladstone on Jan. 7. And secondly the Eskymos will be out to keep their home floor record unblemished this season after five victories at the Junior High. On top of that the Eskymos have a three-game win streak started and they don't want to see it stopped yet.

Gladstone on the other hand is in the midst of one of its best seasons in recent years. Coach Cappy Keil's Braves have won their last four games and have lost only three of 12 for the season.

When the Eskymos lost at Gladstone in January the 82 points scored against them represents the largest total scored by an opponent this season and one of the highest of all time. And their 39 is the lowest output for the Eskymos in the current campaign.

The score is also the highest piled up by the Gladstone team this season, and Escanaba's total was the lowest scored against the Braves for this year.

Two of the area's top scorers will clash in the game tonight. Gladstone's John Quinn is averaging just over 20 points per game with a total of 222 in 11 starts.

Bill Bolm, Escanaba junior forward, has plunked in 190 points in 12 starts for nearly 16 per game. Bolm has scored in double figures in every game except the opener and Quinn has yet to go under 10 for any of his games. He missed action in one contest before the holidays.

Slated for starting action with Bolm will be Mike Heminger and Tom Hogan at guards, Lawrence Sauve at center and Jim Beck at the other forward post.

The Braves will go with Quinn at center, Larry Feldt and Norm Butler at guards, Roger Carlson and Jack Beach at forwards.

Bee teams will meet in a preliminary at 7.

Escanaba, Gladstone, Manistique Make Two Cage Starts This Week

Escanaba, Gladstone and Manistique will be in action on the cage courts twice each this week while the Holy Name Crusaders have a single weekend game slated.

Escanaba plays host to the Gladstone Braves tonight at 8:30 at the Junior High and then travels to Menominee Friday night. Gladstone returns to its home floor Friday to face the resurging Gwinn Model Towners, whose Jack Ghiardi has taken over the scoring reins for injured star Barry Mussatto. Ghiardi has averaged over 30 points in his last four starts.

The Manistique Emeralds have two Great Lakes Conferences games on tap. They play host to Munising's tonight and travel to Newberry Friday night.

Holy Name's lone start is a home stand against the Stephenson Eagles Saturday night.

The week's complete schedule:

Tuesday

Gladstone at Escanaba
Munising at Manistique
Crystal Falls at Niagara, Wis.
Trout Creek at Chassell
Perkins at Cooks
Dollar Bay at Mass
Eben at Nahma
Bark River-Harris at Powers
Marquette Pierce at Rock
Amasa at Bates
Mercer, Wis. at Marenisco
Rockland at Ewen

Wednesday

Michigamme at Champion
Ashland, (Wis.) DePadua at Ironwood St. Ambrose
Cedarville at Pickford
Trenary at National Mine

Thursday

Hancock at Calumet
Eben at Negaunee St. Paul

Friday

Escanaba at Menominee
Gwinn at Gladstone
Iron Mountain at Niagara, Wis.
Kingsford at Iron River
Ironwood at Park Falls, Wis.
Sault Ste. Marie at Ishpeming
Manistique at Newberry
Marquette at Negaunee
Ontonagon at Baraga
Hurley, Wis. at Bessemer
Stambaugh at Crystal Falls
Houghton at Laurium Sacred Heart
L'Anse at Dollar Bay
Painesdale at Lake Linden
Norway at Vulcan
St. Ignace at DeTour
Pickford at Soo Loretto
Wakefield at Ashland, Wis.
Soo B at Rudyard
Cedarville at Brimley
Chassell at Bergland
Engadine at Grand Marais
Felch at Powers
Rapid River at Rock
National Mine at Republic
Alpha at Hermansville
Channing at Florence, Wis.
Rockland at Marenisco
Michigamme at Ishpeming B
Nahma at Trenary
Trout Creek at Watersmeet

Saturday

Stephenson at Holy Name
Lake Linden at Hancock
Munising at Marquette Baraga
Ewen at L'Anse
Brimley at DeTour
Marquette Pierce at Rapid River.

HOLMBERG SCORES RIGHT — Manistique's two-time novice featherweight champion Buddy Holmberg, right, lands a straight right hand to the chin of Jerry Richer of Escanaba. Holmbery scored a second round TKO to win his second straight U. P. boxing crown. Referee at left is Ray Mariucci of Iron Mountain. (Daily Press Photo)

In This Corner

With Ray Crandall

Area basketball teams are really taking advantage of their home floors this season. . . . Escanaba and Holy Name teams have not lost on the home court, Manistique has lost just once and Gladstone has also dropped only one home stand . . . The record for the four schools is 20 wins against two losses at home.

* * * * *

Waldon Johnson, who burned up the nets at Rapid River High School last cage season, continues his hot scoring for the Northland College Lumberjacks at Ashland . . . Johnson has averaged 22 points a game this season . . . He suffered a leg injury last week in a locker room mishap and may not see action for a while.

* * * * *

Ben Artwich, Escanaba's stellar goalie, had one of his best nights of the season at Calumet Saturday . . . Big Ben turned back 42 Calumet shots to preserve a 4-2 win for the battling Hawks . . . The Houghton Mining Gazette was high in praise for the dependable Artwich after the game, giving him full credit for the win over the Radars.

* * *

This Sax Elliott, Los Angeles State College coach who startled the sports world with his elevator shoes for his basketball players, is full of such tricks . . . When the famous Bevo Francis was going crazy for little Rio Grande College, Saxton got fed up with the whole thing . . . So he set out to prove that any man could score like that against weak competition and with full emphasis on offense . . . He brought in a Chapman College Jayvee team and beat them 208-82 with one of his players, John Barber, scoring 188 points.

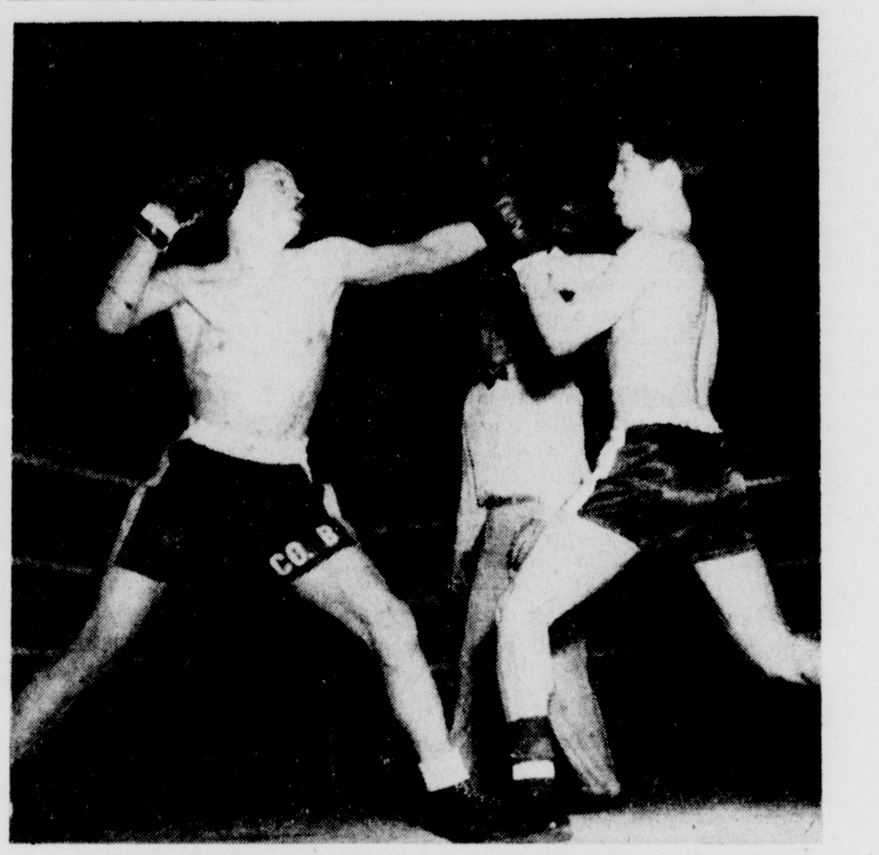

HEALY LANDS JAB—Mike Healy of Marquette, left, scores with a left to the head of Jim McVane, Marinette, in their 118 pound novice championship fight. The jab didn't help much as McVane pounded out a TKO in the third round to win the U. P. Golden Gloves crown. (Daily Press Photo)

Bowling Notes

ELKS WOMEN'S WEDNESDAY 7:00

	W	L
L & L	29	22
Fran's	26	25
Rodman's	25	26
Needham's	22	29

High averages—Vic Beck 148, Helen Lewis 145, Lou Rodman 144, Fern Schram 144, Lorraine Johnston 143.

HTG—Fran's, 798; HTM—Fran's, 2255; HIGVic Beck, 189; HIM—Fran McPherson, 512.

ELKS MONDAY 9:00

	W	L
Adams	13	2
Norton	9	6
Lavolette	4	10
Auger	4	10

High averages—Isabel Klug 148, Marion Adams 148, Jean Hengesh 143, Gladys Richards 142, Betty Gatvert 140.

HTG—Norton, 761; HTM—Norton, 2144; HIG—Marion Adams, 190; HIM—Marion Adams, 483.

TEACHERS LEAGUE

	W	L
How's That	3	0
Ladin's Lassises	3	0
Cora's Clucks	2	1
Near Beers	2	1
Myrt's Squirts	1	2
Connie's Cowards	1	2
Blank Pages	0	3
Bink's Blinks	0	3

HTM—Near Beers, 1736; HTG—Near Beers, 647; HIM—Clancy Moore, 514, Hazel Lindholm, 465; HIG—Clancy Moore, 199, Hazel Lindholm, 181.

High averages—Bill Puckelwartz 179, Don Binkowski 177, Don McKie 157, Clancy Moore 155, Erwin Wolff 150, Edith Marinelle 131, Hazel Lindholm 128, Lois Friberg 126, Helen Masterson 125, Peggy Kranstover 123.

K. C. MEN'S TUESDAY 7:00

	W	L
Clairmont's	15	3
Holy Name Boosters # 2	11	7
Young's Haberdashery	9	9
Holy Name Boosters #1	7	11
Bell Telephone	6	12
No Names	6	12

HTM—Young's Haberdashery, 2384; HTG—Young's Haberdashery, 814; HIM—H. Kleiman, 538; HIG—R. Finley, 200.

High averages—H. Kleiman 168, W. Bjorkquist 156, Fr. Dunstan 155, K. Lewis 151, J. Klinger 151, D. DeCaire 151.

K. C. MEN'S TUESDAY 9:00

	W	L
Farmer's Supply	12	6
Delta Frame	11	7
McCulloch	10	8
Depuydt's	9	9
Johnny's Bar	6	12
Farmer's Union	6	12

HTM—Farmer's Supply, 2308; HTG—Depuydt's, 817; HIM—F. Smith, 554; HIG—F. Pfiester, 218.

High averages—W. Porath 167, F. Priester 160, H. Severinsen 159, A. Kidd 157, F. Smith 155.

ELKS LADIES' WEDNESDAY 9:00

	W	L
Jinks	9	6
Be-Bops	8	7
Elkadettes	7	8
Nedy's	6	9

High averages—S. Peltier 145, L. Barnhart 140, G. Lee 139, N. Brazeau 133, E. Bebeau 130.

HTG—Jinks, 689; HTM—Nedy's, 2011; HIG—L. Barnhart, 178; HIM—L. Barnhart, 490.

Gophers And Illini Notch Big Ten Wins In Tuneup Battles

CHICAGO (AP) — Minnesota and Illinois squared off for their nationally-televised showdown battle Saturday by turning in Big Ten basketball victories Monday night.

The Gophers moved into undisputed possession of first place by whacking Ohio State, 82-56, and Illinois barely managed to survive in a final-minute, 81-80, triumph over Michigan.

Indiana avenged an earlier beating by whipping Wisconsin, 65-58, and Michigan State stormed to its fifth straight triumph by trouncing Notre Dame, 93-79, in a non-conference encounter.

Hold Freeman To 17

The Gophers held Ohio State's Robin Freeman to 17 points while Minnesota ace Dick Garmaker was scoring 27 points. Minnesota's Chuck Mencel hit for 18 and Bill Simonovich added 14 to complete the romp.

Freeman has a 31.4 average in 13 games this season.

Illinois moved into a second-place tie with Iowa but had to battle every inch of the way. Hiles Stout's basket was the deciding factor after Illinois had worked back from a 48-44 halftime deficit.

Kramer Sets Pace

Football star Ron Kramer led the Michigan attack with 25 points and consistently harassed the Illini with his rebounding.

Don Schlundt of Indiana whipped in 20 points to become the first player in Big Ten history to score more than 2,000 points in four years.

Schlundt now has 2,017 points with seven games left. The victory moved the defending champions into sixth place.

Michigan State hit 32 of 60 shots from the field and Al Ferrari scored 26 points to hand Notre Dame its fifth setback in eight games against conference competition.

Old Ring Trick Nearly Works On Holly Mims

NEW YORK (AP)—Remember the old sucker trick, "Look out, bud, your shoestring is untied?" Milo Savage pulled it on Holly Mims Monday night but lost an unpopular decision anyway.

In the third round Savage mumbled to Referee Ray Miller, "Hey, ref, his shoelaces are open." When Mims obligingly looked down, whambo. The right-hand punch was a little high or Mims, No. 3 middleweight contender, might have been flattened.

In his dressing room, Savage said he had used the trick 16 or 17 times in the West and scored eight knockouts.

"Boy, I sure fell for that sucker punch," Mims said. "I saw it coming and pulled away. It landed a little high. If it had hit me flush, I guess I would have been a goner."

The "shoestring gag" was the high spot of the action at St. Nicholas Arena where judge Tony Rossi (5-4-1) and referee Miller (6-3-1) voted for Mims and Judge Joe Angello scored it even in rounds and points (5-5). The AP card was 6-4 for Savage.

A crowd of about 900 watched the contest and booed the decision. Mims, of Washington, weighed 157½, and Savage, of Salt Lake City, scored 160½ pounds.

Chico Vejar had little trouble rolling over Joe Klein, of New York, to win a unanimous decision in 10 rounds at Eastern Parkway in Brooklyn.

It was Vejar's second fight since his discharge from the Army. Vejar, 152, never floored Kelin, 149¾, but he closed his right eye and drew blood from his nose.

San Francisco Takes Over No. 1 Cage Spot

The Associated Press

The University of San Francisco has displaced Kentucky as the top-ranking college basketball team in the weekly Associated Press poll.

The dazzling Dons, who have been creeping up steadily on the Wildcats, finally swept past them in this week's voting. Of the 125 sportswriters and sportcasters taking part in the balloting, 68 put Frisco in first place while only 19 gave the nod to Kentucky, which had led for seven weeks.

San Francisco received 1,107 points on the basis of 10 for first, 9 for second, etc. Kentucky accumulated 867 points.

Kentucky's drop in the ratings can be attributed to its second reversal at the hands of Georgia Tech. The Wildcats bowed 65-59 last Monday, but rebounded with victories over Florida and Mississippi.

The leaders with first-place votes in parentheses:

1.	San Francisco (68)	1,107
2.	Kentucky (19)	867
3.	LaSalle (3)	638
4.	Duquesne	614
5.	Utah (3)	559
6.	G. Washington (9)	398
7.	N. C. State	389
8.	UCLA (1)	330
9.	Marquette (6)	319
10.	Illinois	198
11.	Maryland	197
12.	Minnesota (1)	146
13.	Alabama (3)	137
14.	Missouri	132
15.	Iowa (1)	106
16.	Dayton (2)	103
17.	Cincinnati (4)	95
18.	Oregon State (1)	68
19.	Villanova	65
20.	Vanderbilt (4)	62

Kentucky Cagers Grab Cage Conference Lead

The Associated Press

For the first time this season, Baron Adolph Rupp's Kentucky team today led the Southeastern Conference basketball race, and from all indications the rest of the league teams can concern themselves with trying for the runner-up spot.

The Wildcats took over the lead when they fought from behind twice in the last two minutes to defeated Mississippi State 61-56 Monday night while Vanderbilt was clubbing Alabama 78-57.

Georgia Tech, which has trouble beating anyone but Kentucky, won its fourth SEC game by outscoring Auburn 76-67.

Marquette Wins 17th

Meanwhile, Marquette stretched the longest winning streak of the season by a major team to 17 games by beating Creighton 88-77. Each hit for 24 field goals, but Marquette made 40 free throws to 29 for Creighton.

Minnesota took over the up-and-down Big Ten lead by throttling Ohio State 82-55.

Indiana whipped Wisconsin 65-58. The Hoosiers' Don Schlundt scored 20 points to bring his career total to 2,017 — the first time in history a Western Conference player has gone over the 2,000 mark.

Nebraska Posts Upset

Illinois, fighting with Minnesota for the league lead, turned back Michigan 81-80 on a last-minute field goal by Hiles Stout. The Illini are half a game off the pace.

The Big Seven produced an upset in its only game when Nebraska halted Colorado 84-77. The defeat dumped the Buffaloes into a first-place tie with idle Missouri, each with 5-1 rcords.

Missouri Valley leader Tulsa defeated Detroit 77-72 on the wings of Bob Patterson's 37 points.

Duquesne, the No. 4 team in this week's Associated Press poll, whipped past Villanova 66-58, and Furman, the nation's highest scoring outfit, rolled over Newberry 128-94. Michigan State, hitting for better than 50 per cent of its shots from the floor, swept past Notre Dame 93-79.

The University of Michigan's new athletic administration building is part of a seven million dollar athletic plant expansion program.

For Sale

REPOSSESSED refrigerator, 3 months old. You pay the balance. Hamilton Beach upright vacuum cleaner, reg. $69.95, now only $44.95, only one. Hand vacuum cleaner, reg. $32.95, now only $22.95, only one. APPLIANCE CENTER, 904 Lud. St., Escanaba. Phone 1001. C-36-3t

TRADE-IN Specials — 8-piece walnut dining room set; studio couch; several platform rockers; 4½ cubic foot table-top freezer; several used refrigerators. PELTIN'S. C-29-tf

NEW SHIPMENT just arrived: Oil heaters, gas water heaters, gas and electric stoves, dinette sets, etc. Name brands. Some prices below wholesale. RAILROAD SALVAGE, 325 Stephenson Ave., Escanaba. C-36-3t

VENETIAN BLINDS — Measurements and installation at no extra charge. WILKINSON FLOOR COVERING, 920 Lud. Phone 1867. C-38-3t

CLOSEOUT SALE—On all Hoover Vacuum Cleaners. Tank and upright type, 15% reduction. MAYTAG SALES 1019 Lud. Phone 22. C-26-tf

FURNITURE SPRAY-PAINTED at Provo Signs. Have it done now and be ready for spring. Lawn furniture etc. PROVO SIGN SERVICE, 611 Ludington. Phone 1095. C-8-Feb. 8

PAINTS—Inside or outside, Berry Brothers quality, wholesale and retail. Famous since 1858. Ask Bob—avoid painting mistakes. U P PAINT PRODUCTS, 920 Lud. St. Phone 3261 C-Mon.-Tues.-Wed.-tf

1953 NORGE refrigerator; gas and wood stove, $35; radio, $20; table and chairs. George Quirk, Phone Perkins 5851. A10087-38-2t

NOW SAVE $60.00! The dinette sensation of the nation! Beautiful 5-piece Haddon Hall "Aristocrat" Dinette Set, made to sell for $149.95, now only $89.95 at GAMBLES, Escanaba. C-38-3t

WARD'S Deluxe washer, 2½ years old. See it at 309 N. 14th after 4 p. m. A10090-38-3t

FEBRUARY SPECIAL! Broom and Dust Pan, excellent quality, Regular $2.00 value, only $1.59. GAMBLES, Escanaba. C-38-2t

For Sale

FIVE CU. FT. refrigerator with sealed unit, in perfect working condition, only $29.00. MAYTAG SALES, 1019 Ludington. C-39-tf

1954 MODEL G. E. 12 cu. ft. refrigerator, with automatic defrosting, large across-the-top freezer, sliding shelves, shelves in the door, butter conditioner, all porcelain interior, 5 year guarantee, regular $399.95, only $329.95. MAYTAG SALES, 1019 Ludington. Phone 22. C-39-tf

LINOLEUM bright, is a housewife's delight. Apply Glaxo for easy cleaning. Lasts months. The Fair Store third floor. C-39-1t

TRUCKERS ATTENTION—You can do better at B. F. Goodrich. We carry a full line of all sizes and types longer wearing lower costing truck tires. 825 x 20 10-ply as low as $60.53. Terms to suit. B. F. GOODRICH. Phone 2952. C-39-1t

4-ROOM OIL HEATER, complete with blower, only $42.50. Also many others. HOME SUPPLY WAREHOUSE STORE, 520 Stephenson Ave. Phone 1912. C-Tues.-Thurs.-tf

WANT A professional interior decorating job? Phone 1835-W or 1534-W. OLSEN & DE CAMP. C-39-1t

LARGE JUNGERS oil heater, used only one year, just like new. Write Lois Gunville, Rt. 1, Escanaba, or Phone 2034-J3. A10103-39-3t

MEN'S Used Clothing, wool and cotton, size 50; also Hamilton railroad watch. Phone Gladstone 9-3785 or Escanaba 2713-M. G215-39-1t

HAND SANDERS—For rent or sale. Electric, saves work. U. P. PAINT PRODUCTS, 920 Lud. Phone 3261. C-38-3t

MINNOWS. Pine Rest Cottages, Masonville. Evinrude Sales & Service and Chris Craft kit boats. C-8-1 mo.

REPOSSESSED PARLOR SUITE, pay the balance. Odd lots of chrome chairs, 50% Reduction. BONEFELDS, 915 Ludington. C-25-tf

ARE YOU planning to redecorate this Spring? Better stop in now and see our fine displays of cleaning aids, wallpaper, paint, and other ideas. Many interesting free booklets to help you in your decisions. NESS GLASS CO., 1628 Ludington. C-35-6t

BRUCE FLOOR waxes and cleaners for linoleum, wood, asphalt tile. Bruce high quality, guaranteed. WILKINSON FLOOR COVERING, 920 Lud. Phone 1867. C-38-3t

WOOD—(Dry) Kitchen, furnace, fireplace. Del. anywhere. In business year round. For details, call Esc. 2666-J2. C-335-tf

ABSOLUTELY FREE with each new MERCURY OUTBOARD sold in January, 1955, one nationally advertised $75 FLYROD SPORTS-MARINE, 1317 Ludington. Phone 13-W. C-338-tf

DEMONSTRATOR MODEL Maytag Gas Range, $269 value, only $200. MAYTAG SALES, 1019 Lud. Phone 22. C-26-tf

WE BUY, sell or trade. What have you? TRADING PLACE, 713 Ludington. C-33-tf

WOOD—Stove or fireplace. Maple and birch. Phone 740-W3 or 907-R12. C-22-tf

IF YOU'VE* smashed a window glass, don't be in distress you can have it fixed again, by phoning us at NESS. Phone 3155. C-35-6t

WINDOW SHADES, $1.39 and up. Washable, cut to your measurements. WILKINSON FLOOR COVERING, 920 Lud. Phone 1867. C-38-3t

1954 MODEL Hifidelity Pentron tape recorder, used very little. A real buy. Phone 725. A10094-38-3t

Real Estate

See these HOMES in Gladstone and surrounding area.
Beautiful 3-bedroom home, modern, in best residential area.
5-rooms and bath, good location, a wonderful buy at $4,000.
6 rooms and bath, modern, extra large lot, beautiful yard.
4-room house on Delta Ave., reasonable.
Income Property, 4 apartments, centrally located.
Houses on M-35 just outside city limits, less than 6 years old, in beautiful wooded area.
7-room home, modern, excellent condition, 3 acres land, wonderful garden possibilities, reasonable.
Call Stella Lavelle, Gladstone 9679, or STATE WIDE, Rapid River 3701. C-28-tf

HOUSE AT Carroll's Corners across from Carroll's School. Small down payment, balance like rent. Inquire James Miller, Rt. 1, Gladstone. A10111-39-1t

LAKE SHORE Road—3-bedroom ranch home with radiant heat, 250 x 200 lot. Immediate occupancy. $17,500. Call 121-R. A10067-36-6t

WILL SACRIFICE four-apartment home at 27 Main St., Wells. Just a few blocks from proposed new electric plant. One apartment now vacant. Phone 1828. C. Gust Peterson. A10077-36-3t

3-BEDROOM home, modern, South side, oil hot water heat, automatic washer and dryer, new carpeting. Owner leaving town. Write Box 10078, care of Daily Press. A10078-36-6t

BEAUTIFUL ranch-style 5-room house, six minutes to town. Ideal for retired couple; fireplace, carpeted living room, roomy closets and utility, barbeque pit in attractively landscaped yard. Room for small cabin setup. For further information, call Mrs. Alice Petersen, 2871, or STATE WIDE at Rapid River, 3701. C-36-3t

A REAL income home in the heart of the downtown district. One block from new State Building site. Don't miss this opportunity, call today for an appointment. Mrs. Alice Petersen, 2871, or STATE WIDE at Rapid River, 3701. C-36-3t

SAVE THOUSANDS

of dollars, with a Custom-Built home on your lot and foundation, freight paid! 100's of plans... 1000's of variations! We build to your specifications, furnish all materials for finishing. Removable Windows included! Prices start at $3589. Write CAPP-HOMES, Dept. 4, 3636 W. Fond DuLac, Milwaukee, Wisc. C-39-1t

TAVERN LOCATED at 1011 Delta Avenue, Gladstone. Good business in population of 4,000. Phone 9-9201. A10102-39-3t

Automotive

FOR SALE—Used auto and truck parts. U P Auto Parts. West of Escanaba on US-41 Phone Bark River 3310 C-286-1mo

FOR THE finest in Auto Body repairing and painting, it is THE BRAKE SHOP, 115 S 17th St. Phone 2860. C-4-tf

BENDIX-BK power brake equipment at THE BRAKE SHOP, 115 S. 17th St. Phone 2860. C-Tues.-Thurs.-Sat.-tf

1941 CHEVROLET 2-Door, fair condition. Walter Lessard, 1306 Dakota, Gladstone. Phone 3732 after 5 p. m. G216-39-1t

1939 CHEVROLET for sale or trade for two-wheel trailer. Phone Bark River 3424. A10100-38-3t

1948 MERCURY Club Coupe. Radio, heater, safety tubes, good mechanical condition. Call Gladstone 9-5411. A10093-38-3t

1946 PONTIAC SIX 4-Door, radio and heater. $150. Call 558. A10091-38-3t

For Sale

LUND ALFENGEN 6'6" hickory skis, micromatic cable binders, aluminum ski poles, like new, $35. Sands side-arm gas water heater, used one year, $10. Phone 1814-M. 322 S. 19th St. A10096-38-3t

RUMMAGE SALE at 215 North 15th St., Tuesday and Wednesday. All sizes and types clothing. A10099-38-2t

MAROON AND grey 9 x 12 rug and pad, like new, $50. Inquire 1511 3rd Ave. North. A10106-39-3t

SMALL COAL-WOOD cook stove; small oil heater; 6½ ft. maple skis with binders. Phone Rapid River 3282. A10108-39-3t

CHILD'S high chair in excellent condition. Call 1427. A10092-38-3t

HIGH Boy Clothes Dry Rack, 52 inches of drying space, folds for storage, only $4.69. GAMBLES, Escanaba. C-38-2t

Legals

NOTICE TO BIDDERS

Sealed bids will be received by the County of Delta, Escanaba, Michigan, on or before 2:00 P. M., (E.S.T.), February 21, 1955, in the office of the County Clerk at Escanaba, Michigan, for the purchase of a calculator. The bids will be publicly opened and read at a meeting of the Purchasing Committee of the Delta County Board of Supervisors on the above date.

Bidder's proposals and specifications can be obtained from the office of the County Clerk.

Envelope containing bid to be plainly marked "Calculator bid to be opened 2:00 P. M., February 21, 1955".

The County of Delta reserves the right to reject any or all bids and to waive any irregularities in bidding.

WILLIAM E. BUTLER,
County Clerk.
12099-38-3t

NOTICE TO BIDDERS

Sealed bids will be received by the County of Delta, Escanaba, Michigan, on or before 2:00 P. M., (E.S.T.), February 21, 1955, in the office of the County Clerk at Escanaba, Michigan, for the purchase of Lighting Fixtures and installation of the same in the offices in the Court House. The bids will be publicly opened and read at a meeting of the Building and Grounds Committee and Purchasing Committee of the Delta County Board of Supervisors on the above date.

Bidder's proposals and specifications can be obtained from the office of the County Clerk.

Envelope containing bid to be plainly marked "Lighting Fixture bid to be opened 2:00 P. M., February 21, 1955.

The County of Delta reserves the right to reject any or all bids and to waive any irregularities in bidding.

WILLIAM E. BUTLER,
County Clerk.
12100-38-3t

TO: Vernie Miron and Archie Miron

TAKE NOTICE that by virtue of a chattel mortgage entered into by you on the 15th day of April 1954, and upon which default in payment has been made, the undersigned, on the 24th day of December 1954, took possession of the property therein mentioned and will sell the same described property as follows, to wit:

DESCRIPTION OF PROPERTY
1948 Packard Sedan
Mtr. G-603867
Ser. 22523642

at public sale at the Corner of Ludington Street and 9th Street in the City of Escanaba, County of Delta, and State of Michigan, on the 23rd day of February 1955, at 10 o'clock in the forenoon of that day.

Dated at Escanaba, Michigan, this 7th day of February, 1955.

JOHN R. COX.
C-Feb. 8, 9, 10, 1955

Manistique Classified

For Sale

NOW Get New Shell X100 Motor Oil 5 W 20 for quick starting in coldest of weather, at your Shell Dealer. Manistique Oil Co.

NOW IS the time to Phone 1037 for highest quality fuel oil. Manistique Oil Co.

FOR SALE—OLIVER OC-3 Crawler Tractor with Hydraulic Blade—$1250. 1951 FORD F-6 Truck with 8-25 tires—$450. Walter Linderoth, 145 N. Houghton, Manistique. Phone 841-W M356-38-6t

Classified Display—

1954 Model Zig Zag Portable Sewing Machine, only $202.50.
New lifetime guarantee—
Free sewing course
Singer Sewing Center
1110 Ludington Phone 2296

1950 OLDSMOBILE
"98" 4-Door Sedan
Hydramatic Drive, Radio, and Air Condition Heater.
Only $795.00
ROOT - BUICK
Escanaba

TV & RADIO SERVICE
By Skilled Technicians
ALL MAKES
of Television and Radio
Pickup and Delivery Service
GROOS AUTO SUPPLY
Phone 2995
C-Tues.-Thurs.-Sat.-tf

Something To Be Proud Of!
A Beautiful New
BIRCH KITCHEN
See Our Window Display For
The Beautiful Birch Cabinet Display!
Built to fit your kitchen
Arranged for Your Convenience
Priced to Suit Your Purse
Measured and Designed by Experts
ASK FOR FREE PLANNING SERVICE
AND ESTIMATES IN OUR BUILDING DEPT.
Montgomery Ward & Co.
Phone 209 Escanaba

They'll Do It Every Time — By Jimmy Hatlo

Help Wanted

Female

FASCINATING piece work at home! No selling. We pay you! Truart, Box 710, Pasadena, California. A9892-17-39

LADY WANTED for babysitting from 2:30 p. m. to 11:30 p. m. Write Box 10112, care of Daily Press. A10112-39-3t

SECRETARY. Salary $65 to $76 weekly. Examination now announced for future placement in Escanaba and other parts of the state. Obtain application for Stenographer Clerk A from nearest Michigan Employment Service office or write Michigan Civil Service, Lansing 13. A10086-39-3t

MARRIED WOMEN who want $50 weekly working few evening hours. No canvassing. Car necessary. Write THOGERSEN, Wilmette, Ill. A10081-38-1t

Male

SEVERAL YOUNG men interested in learning the mink business. Good pay, excellent room and board on one of the world's largest mink farms. Write or Phone collect, Northwood Mink Farm, Cary, Illinois. Phone Mercury 9-3301. A10105-39-6t

DEALERSHIP—Exclusive franchise now open in Escanaba. $5,000 year for right man. Car necessary. Ask for Mr. Stark, Delta Hotel, Wednesday evening 7 p. m. C-39-2t

MAN WANTED to take over local territory as sales agent for recognized company. Only neat appearing person with car need apply. Write Box 10089, care of Daily Press. 10089-38-6t

Male or Female

If you like to draw, sketch or paint see Talent Test ad in Instruction Column. C-38-4t

Instructions

If you like to draw, sketch or paint write for Talent Test (No Fee). Give age and occupation. Box AI, care of Daily Press. C-38-4t

Wanted to Buy

SHALLOW TRAP or fyke nets. Must be reasonable. Phone 2999-R, Escanaba. A10104-39-3t

LOT ON South side. Write Box 10109, care of Daily Press. A10109-39-3t

Classified Display—

1948 PONTIAC
4-Door Sedan
Local One-Owner Car in Exceptional Condition. Radio and Heater.
Only $350.00
ROOT - BUICK
Escanaba

'51
Chev. Dlx. Cpe.
New Seat Covers. Light Green Finish. Clean Throughout. Local Owner.
$795.00
BRACKETT
CHEVROLET
ESCANABA

1949 MERCURY
4-Door Sedan
2-Tone Finish, Radio, Heater, Directional Lights and Seat Covers.
Only $350.00
ROOT - BUICK
Escanaba

". . . Spring must be here — the Escanaba Daily Press Want Ads are full of seeds and garden tools!"

Wanted to Rent

2-3-BEDROOM home or first floor apartment on South side. Phone 2579. A100-34-6t

Specials at Stores

USED FURNITURE and appliances of all types priced for quick clearance. Visit our Bargain Basement. BONEFELD'S, 915 Lud St. C-306-tf

Classified Display—

For Rent

Unfurnished

4-ROOM modern house in North Escanaba, with complete bath. Available immediately. Call Gladstone 9-5012. A10088-38-6t

MODERN 4-room heated upstairs apartment, 611 Ludington. Good closets, cabinets, laundry and storage space. Call 1780. A10110-39-6t

THREE-ROOM upstairs apartment, shower. Extra small room, used for sewing. 419 S. 18th. Phone 1137-W. A10057-39-3t

4-BEDROOM house, 26 acres. Three miles West on Old State Road. City conveniences. Inquire 1221 S. 9th Ave. Phone 1854. A10101-39-3t

Classified Display—

1949 PLYMOUTH
2-Door Sedan
in Exceptional Condition. Radio and Heater.
Only $295.00
ROOT - BUICK
Escanaba

a little BIRD told me
about those low, low
PRE-SPRING
USED CAR PRICES
now in effect at

Northern Motor Co.

50	Ford Club Coupe V-8 — Heater and seat covers.	$499
49	Ford V-8 4-Door Custom — Heater and seat covers.	$199
52	Plymouth Cranbrook 4-Door — Radio and heater.	$899
53	Chevrolet Styleline 4-Door — Heater and seat covers.	$959
53	Dodge Station Wagon — Deep tread white walls, heater.	$1299
52	Ford Economy 6-Cylinder Coupe — Heater	$799
49	Mercury 4-Door Coupe — Radio and heater.	$399

Dozens Of Other A-1 Cars
Thrifty terms—No payments 'til April

'51 Mercury 2-Door	'50 Chevrolet 2-Door Deluxe
'53 Ford V-8 2-Door	'50 Ford Custom 8 2-Door
'53 Ford 6-Cyl. 4-Door	'51 Oldsmobile 98 Holiday
'46 Ford 2-Door	'52 Dodge 4-Door Sedan
'54 Ford 6-Cyl. 4-Door	'52 Studebaker Hardtop

TERRIFIC SAVINGS
At
Northern Motor Co.

Farm Supplies

TANDEM PLATFORM trailer; log trailer; jammar with Hydraulic swing; 1950 F-8 Ford truck. All in good condition with good rubber. Phone Escanaba 994-M11. A10045-33-6t

USED McCULLOCH chain saws—Reconditioned and guaranteed. We are trading in good, used saws on new ones almost every day. Usually have several to pick from. HEATH'S HARDWARE—McCulloch Sales & Service, Skandia, Michigan. (On US-41, 15 miles North of Trenary.) A10075-36-3t

MALL CHAIN saws at THE BRAKE SHOP, 115 S. 17th St. Phone 2860. C-34-tf

OILED

Yes, we're oiled up and waiting for you. Our grinding and mixing equipment is ready to help you turn your grain into eggs, meat and milk with double-balanced formulas for top production and health. Bring us your next load. DELTA FARM SUPPLY. C-39-1t

Miscellaneous

THE WALTER COLE Post 301 will hold their meeting at the Rapid River Legion Hall February 8 instead of Nahma. A10073-39-1t

Classified Display—

1952 NASH
Super Statesman 4-Door
Local One-Owner Car With Overdrive, Radio and Heater.
Only $1095.00
ROOT - BUICK
Escanaba

LOOK
Before You Buy — See Glenn Caswell For The Most Cars And The Best Deal In Escanaba.

1953 BUICK
Super 4-Door. Beautiful two-tone paint, blue and cream. Whitewall tires, radio, heater, Dynaflow, tinted glass.

1953 FORD
Victoria. Radio, heater, whitewalls. Looks and runs like new.

1953 FORD
Customline 2-Door. Dark blue finish, radio, heater, very low mileage.

1952 CHEVROLET
Deluxe Club Coupe. Two-tone green, one owner, equipped with radio and Powerglide.

1952 CHEVROLET
Deluxe 2-Door. Two-tone green, very nice.

1951 PONTIAC
2-Door. Sparkling black finish, radio, heater and Hydromatic.

1951 BUICK
4-Door Special. Radio and heater, standard transmission.

1951 HUDSON
2-Door. Dark green finish, only 16,000 miles, like new.

1951 FORD
Victoria Hardtop. Two-tone blue finish, radio, heater, Overdrive, like new rubber.

1951 FORD
2-Door. Beautiful black finish, very clean.

1951 FORD
Club Coupe. Radio and heater, one owner, very nice.

1951 CHEVROLET
Deluxe Club Coupe. Radio and Powerglide, two-tone grey.

1951 CHEVROLET
Deluxe 2-Door. Very reasonable.

1950 BUICK
2-Door. A low-mileage, one-owner ladies' car.

1950 OLDSMOBILE
"88" 4-Door. Radio and Hydromatic.

(2) 1950 CHEVROLET
Deluxe 2-Doors.

1950 PLYMOUTH
4-Door. Exceptionally nice.

1950 FORD
2-Door. Radio, heater, Overdrive. In top condition.

1949 CHEVROLET
Deluxe Club Coupe. Nice.

1949 OLDSMOBILE
2-Door. Radio and Hydromatic, extra clean.

1949 DODGE
Club Coupe. A beauty.

1948 MERCURY
4-Door.

1948 CHEVROLET
2-Door.

1948 CHEVROLET
Aero Sedan.

1947 CHEVROLET
Aero Sedan.

1947 OLDSMOBILE
4-Door.

1946 PONTIAC
2-Door.

— PICKUP SPECIALS —

1953 CHEVROLET
½-Ton. Radio and spotlights, very clean.

1946 DODGE
¾-Ton in good condition.

Many Older Models
From $50 to $100
Many More To Choose From
Open From 9 'Til 9
Glenn Caswell Sales
627 Stephenson Phone 1412

High Water Level On Lake Michigan Engineers' Problem

ANN ARBOR (AP)—The devil that is ravaging the Lake Michigan shore is the saint that keeps Lake Huron ships a'sailing. Engineers want to be rid of one and keep the other.

But what engineers want and what they will settle for are two different things. Their enigma centers around the levels of Lake Michigan and Lake Huron, both essentially the same.

On one side of the state, Lake Michigan's high water waves wrack the picturesque sandy beach, toppling expensive homes and lake cottages, and continually changing the shoreline.

On the Lake Huron side, the high level permits heavily-laden boats to ply the channels of the Detroit and St. Clair rivers.

Another area with a Great Lakes interest is Chicago, where city leaders have been balked since 1930 by the U.S. Supreme Court from letting Lake Michigan waters flow down the Illinois Waterway. This, Chicago argues, would aid navigation on the Lakes-to-the-Gulf waterway.

Prof. Ernest F. Brater, professor of Lake hydraulics at the University of Michigan, says the problems are complex—and from a long range point of view, there is no simple answer.

He believes that now, with Lake Michigan at a high level, waves will continue to batter the shoreoine until levels fall at least several feet. It is up to residents, he says, to protect their own property with mechanical safeguards such as revetments that break the waves before they reach shore in their full force.

The same water level that affects the Lake Michigan shore is the one that Great Lake shippers are fighting to preserve in Lake Huron.

This is in direct conflict with the Chicago interests who want Lake Michigan water for the Illinois Waterway.

With the lakes at a high level, the amount of water that Chicago wants would do little harm, Brater says. But he says, "the lakes may differ as much as six feet in height over the years."

"Although the water Chicago needs may only drop the level of the lake about three inches or so, this could be critical when the lake is at a low level," he adds.

Engineers are continuing to work on possible long range solutions. But for now, stop-gap measures will have to be used, they say.

Michigan To Mark 100th Anniversary Of Poem 'Hiawatha'

LANSING (AP)— Appointment of a Hiawatha Centennial Committee to mark the 100th anniversary of the publication of the Longfellow poem was announced by Gov. Williams.

Dr. Richard M. Dorson, professor of history at Michigan State College, was named chairman of the committee.

Other members appointed include Patrick D. Hazard, English instructor at East Lansing High School; Howard H. Peckham of the University of Michigan; Carroll Paul of Marquette; former Sen. Prentiss M. Brown of Detroit; Mrs. Grace Potts of Kalamazoo and Prof. Raymond Miller of Wayne University.

The committee will work with the Michigan Folklore Society to arrange for a program to be held March 26 at Michigan State College and to arrange other details for marking the 100h anniversary of the poem.

Prof. Stith Thompson of Indiana University, an authority of Longfellow, will give the major address. A group of Indians from the reservation in Isabella County will participate in the program.

The temperature of the sun is calculated at 20 million degrees, Centigrade.

Pilot Bails Out; Chute Carried Up

SAN ANTONIO, Tex. (AP)—A jet pilot says he hung helpless in his parachute more than half an hour while eerie winds kept him aloft.

"I'm lucky to be alive," said Col. W. O. Beane, of Norfolk, Va., Sunday — his 35th birthday.

Strange air currents kept him aloft 35 minutes Saturday night after he bailed out, he said.

Returning to Randolph Air Force Base from Luke AFB, Ariz., Beane's T33 jet trainer ran low on fuel. He ejected himself into the night at 7,000 feet. The plane crashed some 20 miles north of here.

He said that after his chute popped open unusually strong vertical updrafts either held him in check or forced him upward.

With clouds, sleet, rain, snow and darkness, he said, he couldn't even see the parachute's canopy.

He knew the exact time, he said, because all he could see was the glowing dial of his watch—"I had nothing else to do but look at it."

It was 30 minutes after he jumped before he spotted his first sign of earth—two small lights twinkling below. Five minutes later he plopped into a tree. A rancher gave him coffee. Beane suffered only scratches and bruises.

Hastings Man Gets Life Term In Fatal Beating Of Boy, 5

HASTINGS, Neb. (AP)—Daniel R. Smith, 25-year-old Hastings garbage collector and ex prize fighter, was found guilty of first degree murder for the fatal beating of 5-year-old Patrick Walsh.

The jury of nine men and three women fixed the penalty at life imprisonment.

Mrs. Barbara Walsh, 35, mother of the victim, testified she and her son were attacked when Smith gained entrance to their farm home last Nov. 7 on the pretext of wanting to use a telephone. She said Smith struck her and then hit Patrick when she told the boy to run and hide.

Patrick was fatally beaten with a brick and a slat torn from his baby sister's playpen.

Contract Bridge

By Josephine Culbertson

PART-SCORE BIDDING

Bidding to a part-score must be very different from the proper bidding at a love score. Observe South's unusual but far from illogical rebid in the following case.

North dealer.
Both sides vulnerable.
North-South 60 on score.

	North	
	♠ 6 3 ♥ A K Q ♦ A J 9 5 4 ♣ A 8 2	
West ♠ A J 9 7 ♥ 5 2 ♦ Q 10 8 6 2 ♣ Q 7	N / W E / S	**East** ♠ 10 8 ♥ J 10 7 4 ♦ K 3 ♣ K J 9 6 3
	♠ K Q 5 4 2 ♥ 9 8 6 3 ♦ 7 ♣ 10 5 4	

The bidding:

North	East	South	West
1 ♦	Pass	1 ♠	Pass
1 N T	Pass	2 ♥	Pass
Pass	Pass		

The first round of bidding was of course routine, but the second round posed problems for both North and South.

North had to choose between two diamonds and one notrump—either of which would suffice at the 60 score. In such a close question, North's actual rebid of one notrump could not be criticized.

When this notrump rebid came around, however, South had a real problem. His hand was distinctly unsuited to notrump, even at the one-level. If North had only two spades, lacking the ace, South's hand would produce only one trick. Thus, North might have considerable top-card strength and yet be unable to fulfill the one-notrump contract.

The situation, then, demanded that South look for a better contract—always considering that 60 score. Should he bid two spades? South didn't think so. The spot-cards in spades, under the king-queen, were so low that South had serious doubts about handling the suit if, as was to be feared, North turned up with two small. It is interesting to observe that this pre-analysis by South was accurate—two spades could not have been made against sound defense.

South decided that, weak as his heart suit was, it would be wise to let North choose between hearts and spades, rather than foist a two-spade rebid upon him. So South bid two hearts, and that became the contract. It was fulfilled without difficulty.

Get your Free Digest of the Culbertson Point-Count Method Simply send a stamped self-addressed envelope to the J C. Winston Co. Co., 1010 Arch St., Philadelphia, Pa.

Chicago Gunmen Miss Politician

CHICAGO (AP)—William M. Jones Jr., a candidate for alderman in the 6th Ward, was the target for shotgun blasts early Monday, a few hours after he appeared on a political TV program.

The pellets missed him, but he injured himself slightly in diving through a window.

Jones, 29, who lists himself as an independent Democratic candidate in the Feb. 22 election, appeared as a "mystery guest" on a political television program Sunday.

He told the audience about policy gambling operations in the South Side Negro district.

Jones gave police this account of the shotgun episode:

He was entering his home at 6507 S. Ingleside Ave. when he heard someone shout: "Willie Jones."

The charge passed over Jones' head. He hurdled a porch railing and dived through a basement window. He was cut by window glass and sprained his ankle on the basement floor.

The gunmen sped away. Jones said he did not see them or their automobile clearly enough to make any future identification.

MSC INVITES IKE

EAST LANSING—Michigan State College has invited President Dwight D. Eisenhower to address a special convocation at East Lansing during the week of Oct. 10-14 The event will be among 25 major programs in M. S. C.'s 1955 Centennial year.

IT'S 88 FOR '55

MAKE A DATE TO TAKE A DRIVE!

1955 Super "88" Holiday Coupé. A General Motors Value.

All New. All the way through, powered by "Rocket" 202!

If you've driven a "Rocket" Engine Oldsmobile before—or talked with an Oldsmobile owner—you have a hint of what's waiting for you in the Super "88" for '55. But only a hint. Because this year's "Rocket"—the exciting new "Rocket" 202—tops even the famous "Rockets" of the past. We could tell you how it melts away the miles and flattens the hills. Instead, we'll let the "Rocket" do the talking. So come in soon. This "88" for '55 is even livelier than it is lovely . . . and that's really something!

1955 OLDSMOBILE

SEE YOUR NEAREST OLDSMOBILE DEALER

TOWN & COUNTRY MOTORS, 2002 Ludington St.

Phone 2718

SAVE UP TO 1/3 ON BEDDING

BUNK BED OUTFIT

Including 2 Mattresses And 2 Springs . . . Complete

Finished in rich, smooth maple this fine bunk bed outfit not only includes the two mattresses and two springs, but the guard rail and ladder as well.

$79.95

ONCE-A-YEAR PRICE

Sealy $39.95

74th ANNIVERSARY

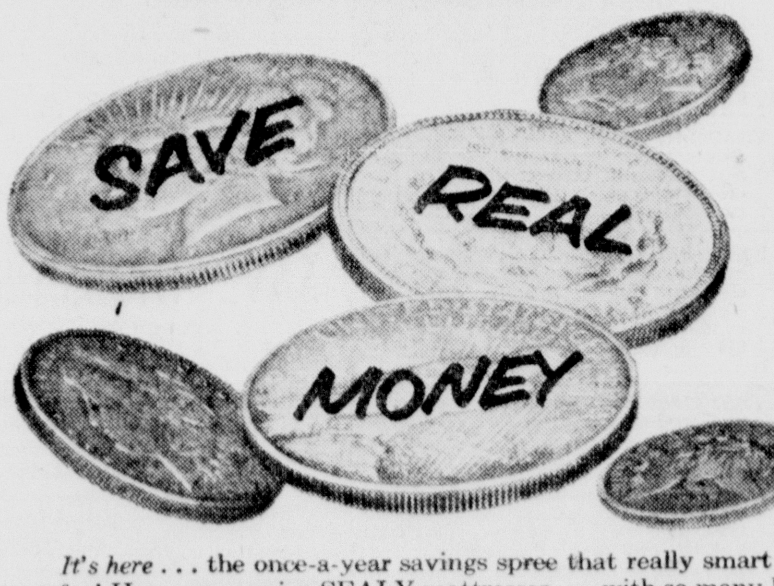

- SAME HIGH COIL COUNT AS TOP-QUALITY MATTRESSES!
- SAME PRE-BUILT BORDERS, FOR YEARS OF LONGER WEAR!
- SAME TRU-BALANCE INNER-SPRING UNIT, FOR THE *HEALTHFUL FIRMNESS* PIONEERED BY SEALY!
- SAME QUALITY DELUXE, DECORATOR-DESIGNED COVERS!
- SAME QUALITY MATCHING BOX SPRING, JUST $39.95!

It's here . . . the once-a-year savings spree that really smart home-makers wait all year for! Here are genuine SEALY mattresses . . . with so many high-priced, luxury features . . . at an all-time low price! You save dollars and dollars on every mattress you buy! . . . that's why you can afford new bedding for every room in your home during this sensational savings event! Compare these Sealy Anniversary Mattresses with mattresses selling for far more.

SUPPORT YOUR HOCKEY TEAM

Home Supply

1101-03 LUDINGTON STREET, ESCANABA

phone 644

RUGS · FURNITURE · APPLIANCES